WILLIAM STIMSON PUBLIC SCHOOL

Lily Street, Wetherill Park, Sydney, NSW, 2164

DEVELOPMENT APPLICATION

DA DRAWING LIST

DWG No.	DRAWING NAME	SCALE
DA00	COVER SHEET & LOCATION PLAN	NTS
DA01	EXISTING SITE PLAN	1:500
DA02	DEMOLITION SITE PLAN	1:500
DA03	DEMOLITION PLAN - ZONE A	1:100
DA04	TREE MANAGEMENT PLAN	1:500
DA11	PROPOSED SITE PLAN	1:500
DA12	PROPOSED SITE ANALYSIS PLAN	1:500
DA13	WASTE MANAGEMENT PLAN	1:500
DA21	PROPOSED GROUND FLOOR PLAN - ZONE A	1:100
DA22	PROPOSED ROOF PLAN - ZONE A	1:100
DA31	PROPOSED GROUND FLOOR PLAN - ZONE B	1:100
DA32	PROPOSED FIRST FLOOR PLAN - ZONE B	1:100
DA33	PROPOSED ROOF PLAN - ZONE B	1:100
DA41	PROPOSED ELEVATIONS - ZONE A SHEET 1	1:200
DA42	PROPOSED ELEVATIONS - ZONE A SHEET 2	1:200
DA43	PROPOSED ELEVATIONS - ZONE B SHEET 1	1:200
DA44	PROPOSED ELEVATIONS - ZONE B SHEET 2	1:200
DA51	PROPOSED SECTIONS - ZONE A	1:200
DA52	PROPOSED SECTIONS - ZONE B	1:200
DA61	SHADOW DIAGRAMS	1:700
DA81	STREETSCAPE ELEVATION	1:200
DA82	COLOUR AND FINISHES SCHEDULE - ZONE A	NTS
DA83	COLOUR AND FINISHES SCHEDULE - ZONE B	NTS
DA91	NOTIFICATION PLAN - SIDE A	NTS
DA92	NOTIFICATION PLAN - SIDE B	NTS
DA102	3D PERSPECTIVE - ZONE A	NTS
DA112	3D PERSPECTIVE - ZONE B	NTS

Town Planner: dfp

Landscape: SPACE

Project Manager: JOHNSTAFF

Building Certifier: BUILDING CERTIFICATES

Mechanical, Electrical, Hydraulic, Structural & Civil Engineering Consultant: JONES NICHOLSON CONSULTING ENGINEERS

Architect: JDH architects

Client: NSW Education

LILY STREET
WETHERILL PARK
NSW 2164

Project Name: WILLIAM STIMSON PUBLIC SCHOOL

LILY STREET
WETHERILL PARK

Drawing Title: COVER SHEET & LOCATION PLAN

Project No.	Drawing No	Rev
998	DA00	B

Status: DEVELOPMENT APPLICATION

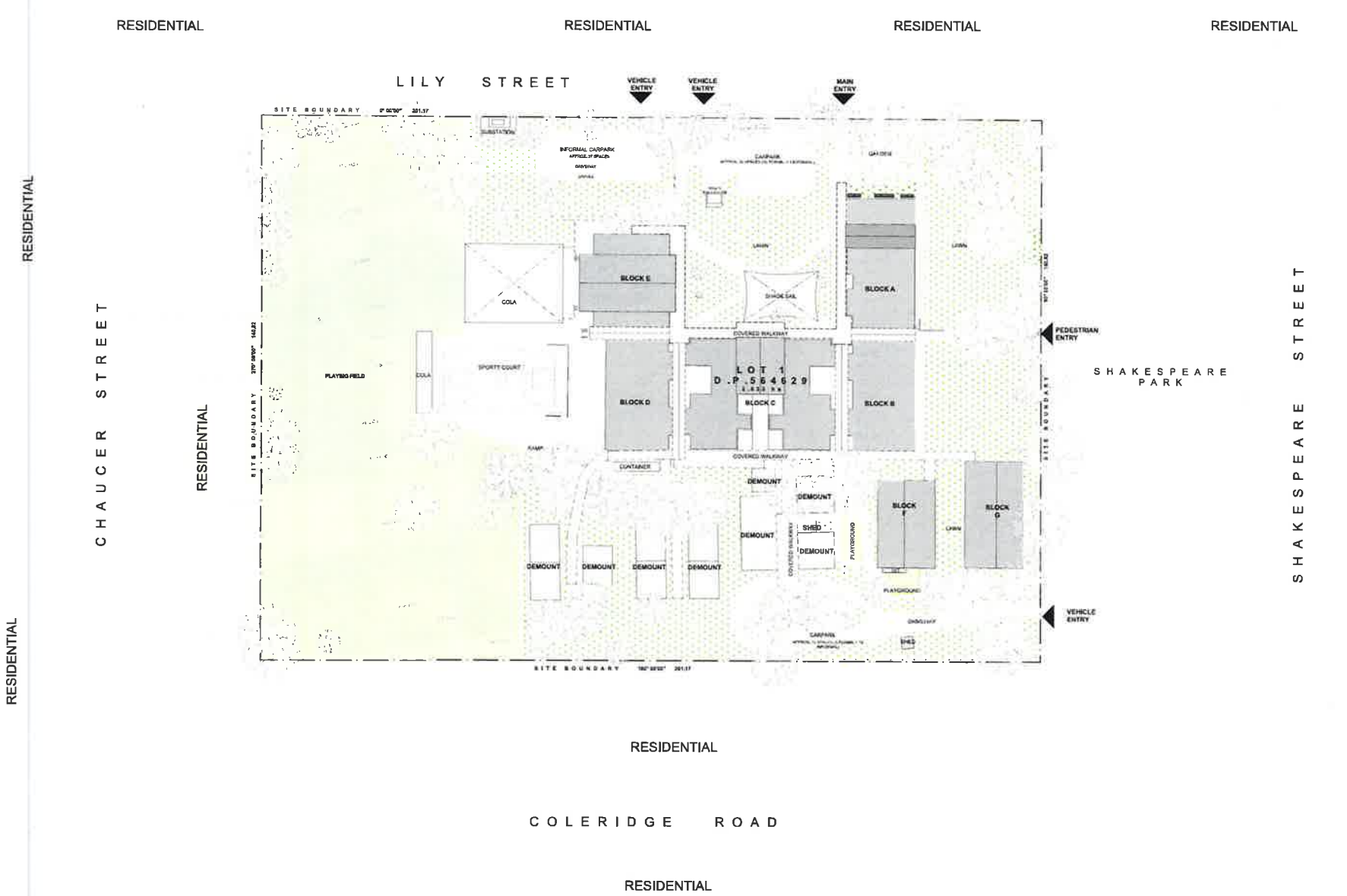

EXISTING SITE LEGEND

- EXISTING BUILDINGS
- EXISTING DEMOUNTABLE BUILDING
- EXISTING NEIGHBOURING BUILDINGS
- EXISTING COVERED WALKWAYS / COLA
- EXISTING PLAYING FIELD / PLAYGROUND
- EXISTING LAWN
- SITE BOUNDARY / BOUNDARY FENCE
- NEIGHBOURING BOUNDARY
- EXISTING TREE

ABBREVIATIONS

COLA

Town Planner: dfp

Landscape: SPACE

Project Manager: JOHNSTAFF

Building Certifier: BLACKBIT MURCHAT GOLDSMITH

Mechanical, Electrical, Hydraulic, Structural & Civil Engineering Consultant: JONES NICHOLSON CONSULTING ENGINEERS

Architect: JDH architects

Client: NSW Education

LILY STREET
WETHERILL PARK
NSW 2164

Project Name: WILLIAM STIMSON PUBLIC SCHOOL

LILY STREET
WETHERILL PARK

Drawing Title: EXISTING SITE PLAN

Scale: 1:500 @ A1 | Date: 26-Sep-17
Drawn: JK | Checked: AC

Project No.	Drawing No.	Rev.
998	DA01	B

Status: DEVELOPMENT APPLICATION

DEMOLITION LEGEND

- EXISTING BUILDINGS
- EXISTING NEIGHBOURHOOD BUILDINGS
- EXISTING COVERED WALKWAYS / COLA
- EXISTING PLAYING FIELD/ PLAYGROUND
- EXISTING LAWN
- EXISTING PATH / COVERED WALKWAY TO BE DEMOLISHED
- DEMOUNTABLE BUILDING TO BE REMOVED
- BUILDING TO BE REFURBISHED
- SITE BOUNDARY BOUNDARY FENCE
- NEIGHBOURING BOUNDARY
- EXISTING TREE TO BE RETAINED
- EXISTING TREE TO BE REMOVED
- SITE ENTRY

Town Planner: dfp

Landscape: SPACE

Project Manager: JOHNSTAFF

Building Certifier: BLACKETT MAITLAND GOLDSMITH

Mechanical, Electrical, Hydraulic, Structural & Civil Engineering Consultant: JONES NICHOLSON CONSULTING ENGINEERS

Architect: JDH architects
44 Little Oxford Street
Darlinghurst, NSW 2010
Telephone: 02 9361 8557
www.jdharchitects.com.au

Client: NSW Education
LILY STREET
WETHERILL PARK
NSW 2164

Project Name: WILLIAM STIMSON PUBLIC SCHOOL
LILY STREET
WETHERILL PARK

Drawing Title: DEMOLITION SITE PLAN

Scale: 1:300 @A1 | Date: 26-Sep-17
Drawn: JK | Checked: AC

Project No.	Drawing No.	Rev.
998	DA02	B

Status: DEVELOPMENT APPLICATION

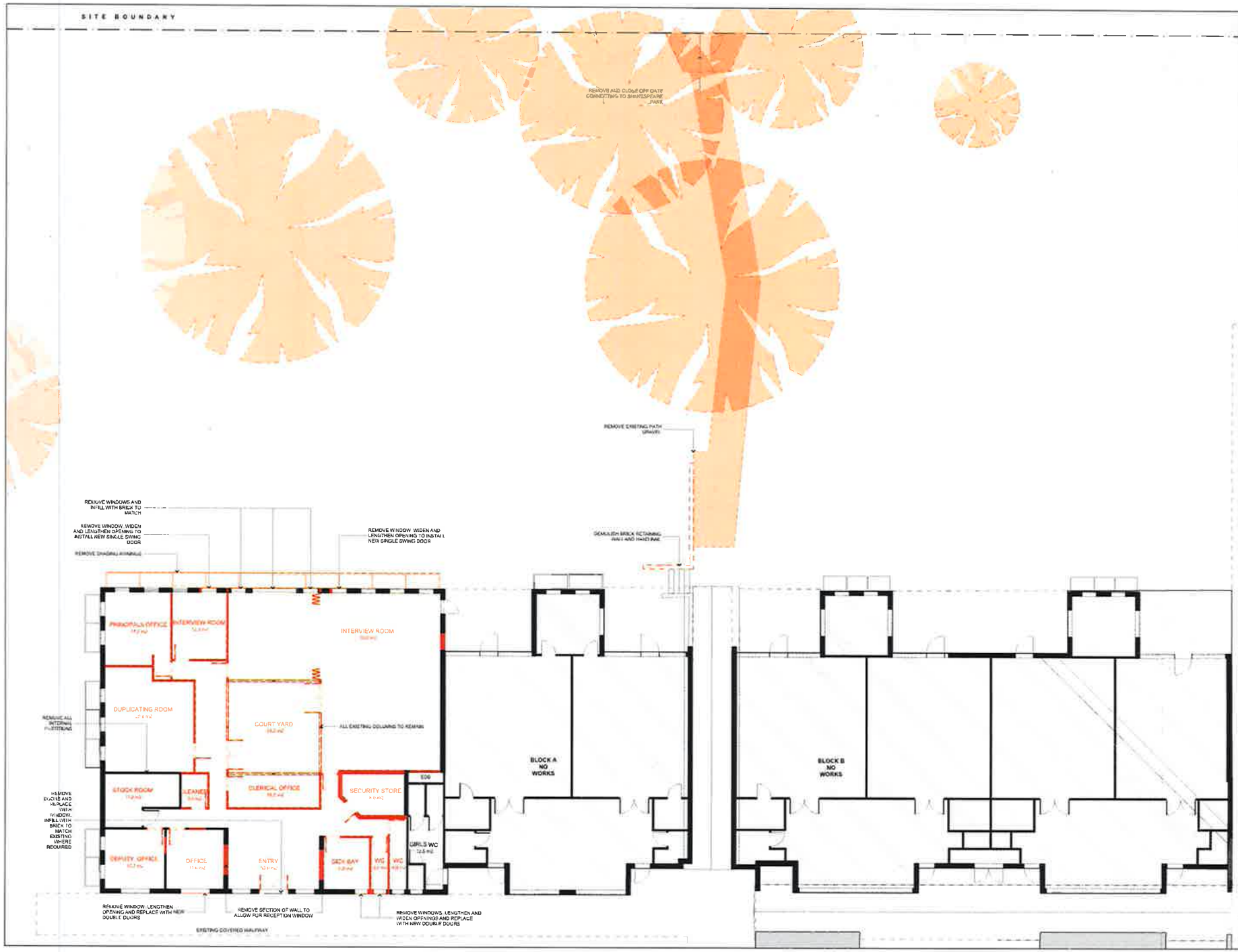

DEMOLITION LEGEND

- EXISTING BUILDINGS
- EXISTING HARD SURFACE
- EXISTING FURNITURE TO BE DEMOLISHED
- EXISTING WALL
- WALL TO BE DEMOLISHED
- SITE BOUNDARY
- INTERNAL SITE BOUNDARY
- NEIGHBOURING BOUNDARY
- EXISTING TREE TO BE RETAINED
- EXISTING TREE TO BE REMOVED
- SITE ENTRY

ABBREVIATIONS

LAB	LABORATORY
AC	ACCESS CONTROL INTERCOM

Town Planner: dfp

Landscape: SPACE

Project Manager: JOHNSTAFF

Building Certifier: Building Certification Solutions

Mechanical, Electrical, Hydraulic, Structural & Civil Engineering Consultant: JONES NICHOLSON CONSULTING ENGINEERS

Architect: JDH architects
JDH ARCHITECTS PTY. LTD.
NSW ARB 5000
NOMINATED ARCHITECT
JAMES HANDSON (7300)
64 Little Oxford Street
Darlinghurst, NSW 2010
Telephone: 02 9331 8627
www.jdharchitects.com.au

Client: NSW Education
LILY STREET
WETHERILL PARK
NSW 2164

Project Name:
WILLIAM STIMSON PUBLIC SCHOOL
LILY STREET
WETHERILL PARK

N

Drawing Title:
DEMOLITION PLAN - ZONE A

Scale: 1:100 @ A1 | Date: 19-Aug-17
Drawn: JK | Checked: AC

Project No.	Drawing No.	Rev.
998	DA03	B

QUALITY CERTIFIED ISO 9001

Status: DEVELOPMENT APPLICATION

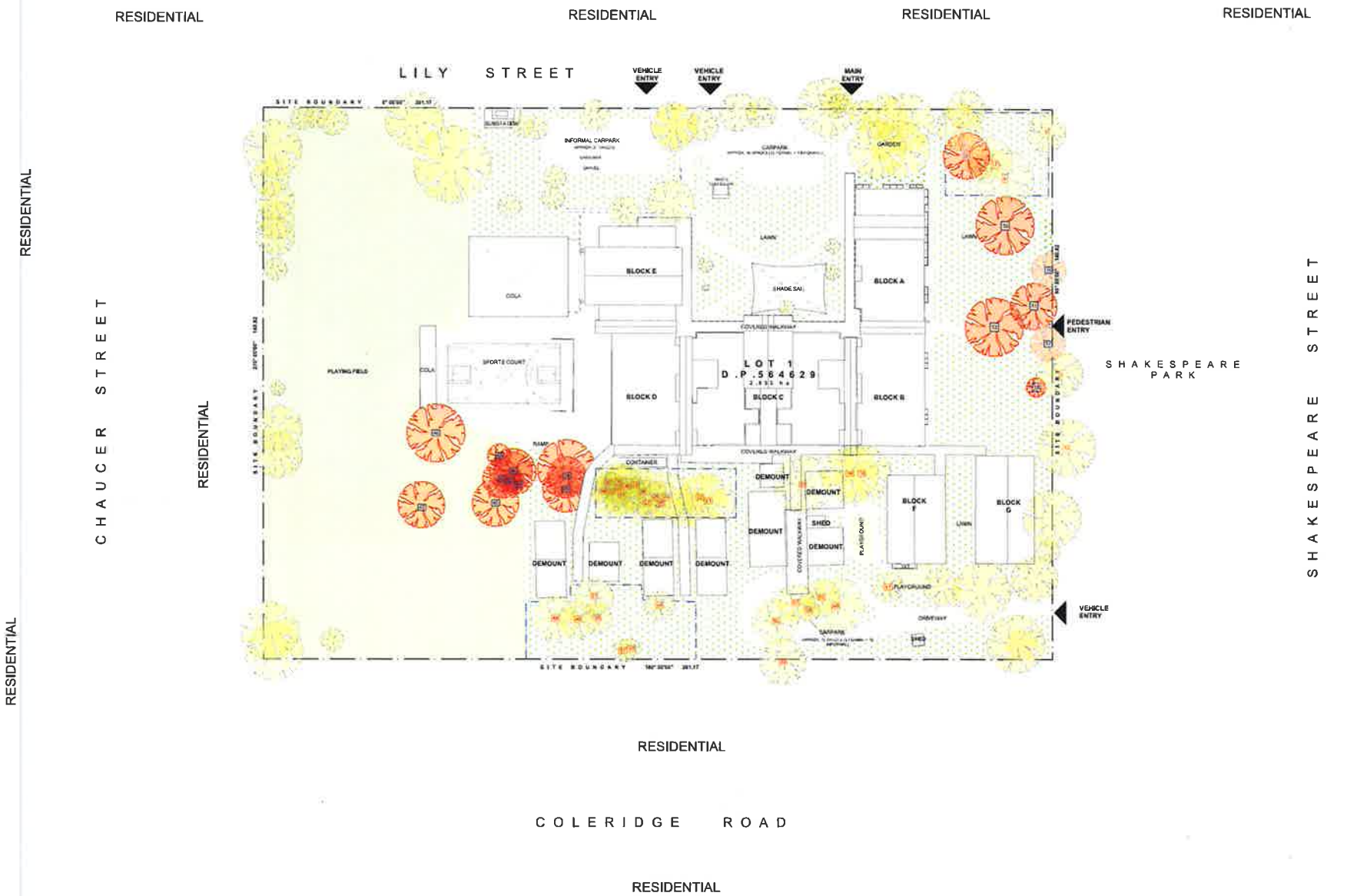

© DOP NIGHT JOH ARCHITECTS PTY. LTD.
THE CONTRACTOR SHALL CHECK AND VERIFY ALL DIMENSIONS AND VERIFY ALL ERRORS AND OMISSIONS TO THE ARCHITECT. USE FIGURATIVE DIMENSIONS. DO NOT SCALE THE DRAWINGS. THIS DRAWING IS NOT TO BE ISSUED FOR CONSTRUCTION PURPOSES UNTIL ISSUED BY THE ARCHITECT - FOR CONSTRUCTION.

No.	Date	By	Amendment	Chk
A	[illegible]	JH	[illegible]	[illegible]
B	[illegible]	JH	[illegible]	[illegible]

TREE MANAGEMENT LEGEND

- EXISTING TREE (RETAINED) DUB 300CS
- SITE BOUNDARY
- INTERNAL LOT BOUNDARY
- NEIGHBOURING BOUNDARY
- EXISTING TREE
- EXISTING TREE TO BE REMOVED
- SITE ENTRY
- TREE PROTECTION ZONE (TPZ)

NOTE:
REFER TO ARBORIST REPORT BY NATURALLY TREES FOR TREE NUMBERS AND DETAIL.

Town Planner: dfp

Landscape: SPACE

Project Manager: JOHNSTAFF

Building Certifier: BLACKETT MAIDMENT GOLDSMITH

Mechanical, Electrical, Hydraulic, Structural & Civil Engineering Consultant: JONES NICHOLSON CONSULTING ENGINEERS

Architect: JDH architects
JOH ARCHITECTS PTY. LTD.
ABN: 27 112 878 322
ACN: 112 878 322
NOMINATED ARCHITECT
JAYNE HANSON (7480)
44 Little Oxford Street
Darlinghurst, NSW 2010
Telephone: 02 9361 9657
www.jdharchitects.com.au

Client: NSW Education
LILY STREET
WETHERILL PARK
NSW 2164

Project Name:
WILLIAM STIMSON PUBLIC SCHOOL
LILY STREET
WETHERILL PARK

Drawing Title:
TREE MANAGEMENT PLAN

Scale: 1:500 @A1	Date: 26-Sep-17
Drawn: JW	Checked: AC

Project No.	Drawing No.	Rev.
998	DA04	B

QUALITY CENTRED SCHOOLS

Status: DEVELOPMENT APPLICATION

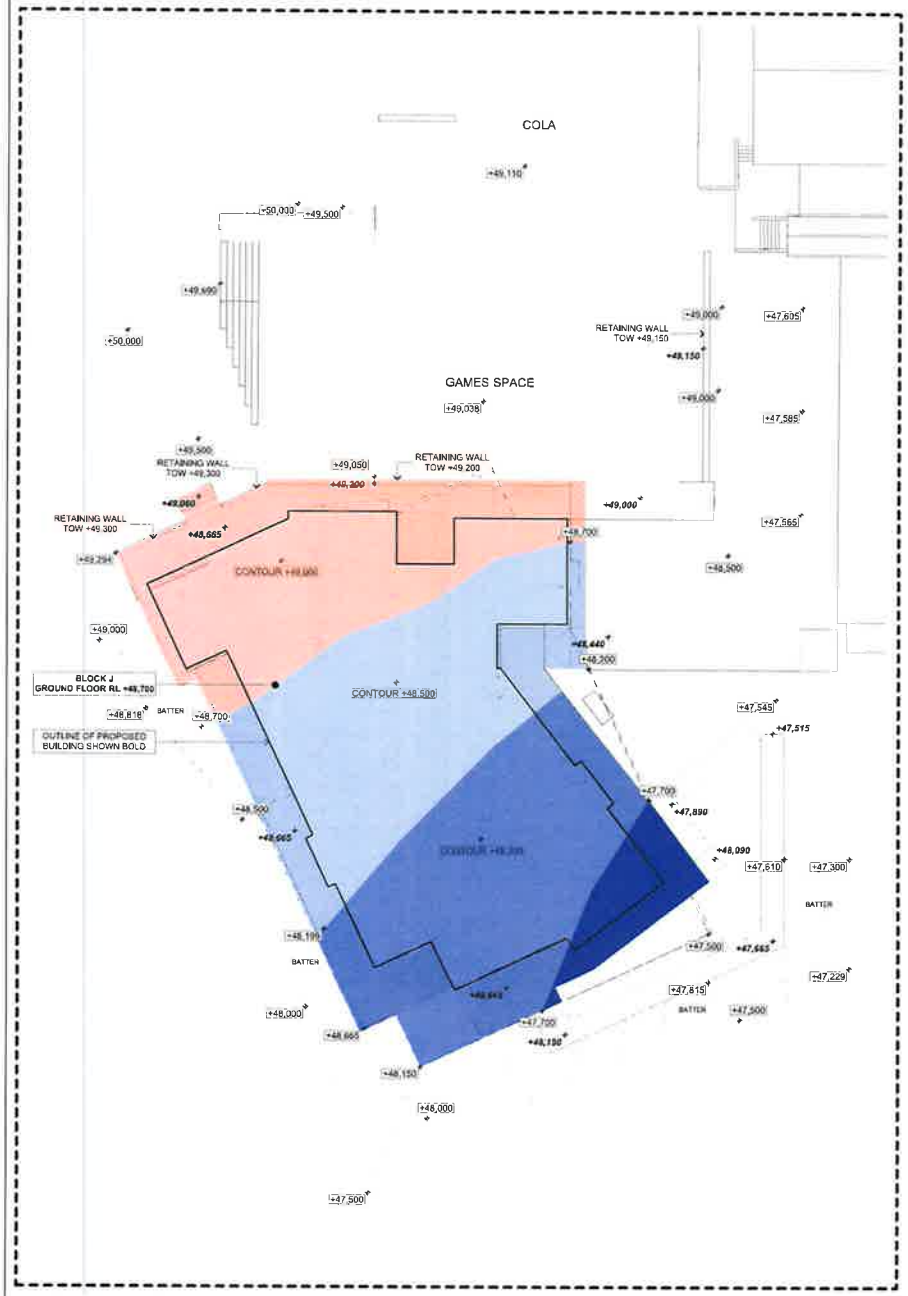

ZONE B

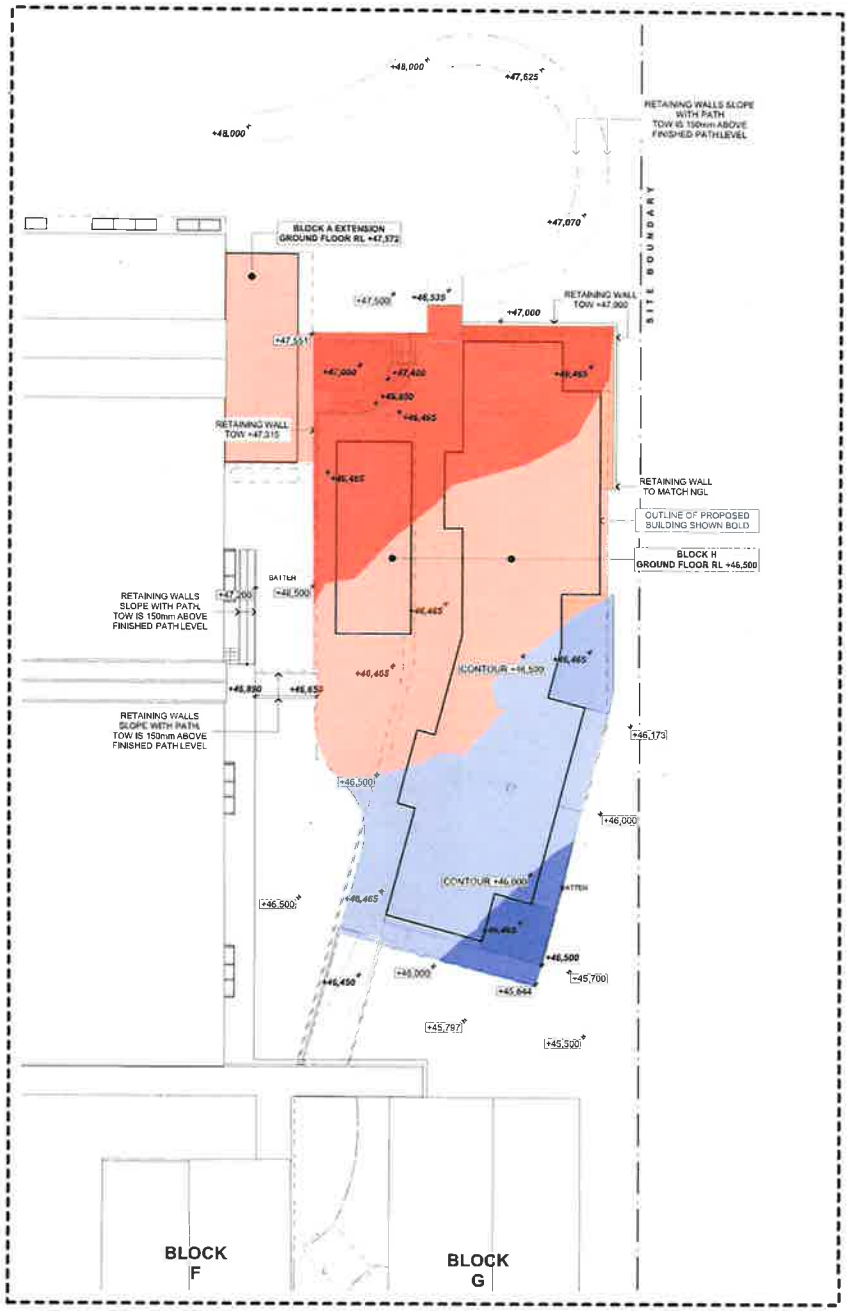

ZONE A

CUT & FILL SITE LEGEND

ABBREVIATIONS

TOW TOP OF WALL

Town Planner

Landscape SPACE

Project Manager JOHNSTAFF

Building Certifier

Mechanical, Electrical, Hydraulic, Structural & Civil Engineering Consultant JONES NICHOLSON CONSULTING ENGINEERS

Architect JDH architects

JDH ARCHITECTS PTY LTD ABN 37 112 872 420 NSW ARB 6360 NOMINATED ARCHITECT DAVID HANDSCOMBE 7404

44 Little Oxford Street Darlinghurst, NSW 2010 Tel: (02) 9361 9557 www.jdharch.com.au

Client

NSW Education

LILY STREET WETHERILL PARK NSW 2164

Project Name

WILLIAM STIMSON PUBLIC SCHOOL

LILY STREET WETHERILL PARK

N

Drawing Title

CUT AND FILL SITE PLAN

Scale: 1:200 @A1 Date: 6/01/2016

Drawn: JS Checked: AD

Project No.	Drawing No.	Rev.
998	DA14	A

QUALITY LEVEL 2 ISO 9001

Status DEVELOPMENT APPLICATION

© COPYRIGHT JDH ARCHITECTS PTY. LTD.
THE CONTRACTOR SHALL CHECK AND VERIFY ALL DIMENSIONS
PURPOSES UNTIL ISSUED BY THE ARCHITECT FOR CONSTRUCTION.

RESIDENTIAL

RESIDENTIAL

RESIDENTIAL

RESIDENTIAL

RESIDENTIAL

RESIDENTIAL

RESIDENTIAL

RESIDENTIAL

LILY STREET

CHAUCER STREET

SHAKESPEARE STREET

SHAKESPEARE PARK

COLERIDGE ROAD

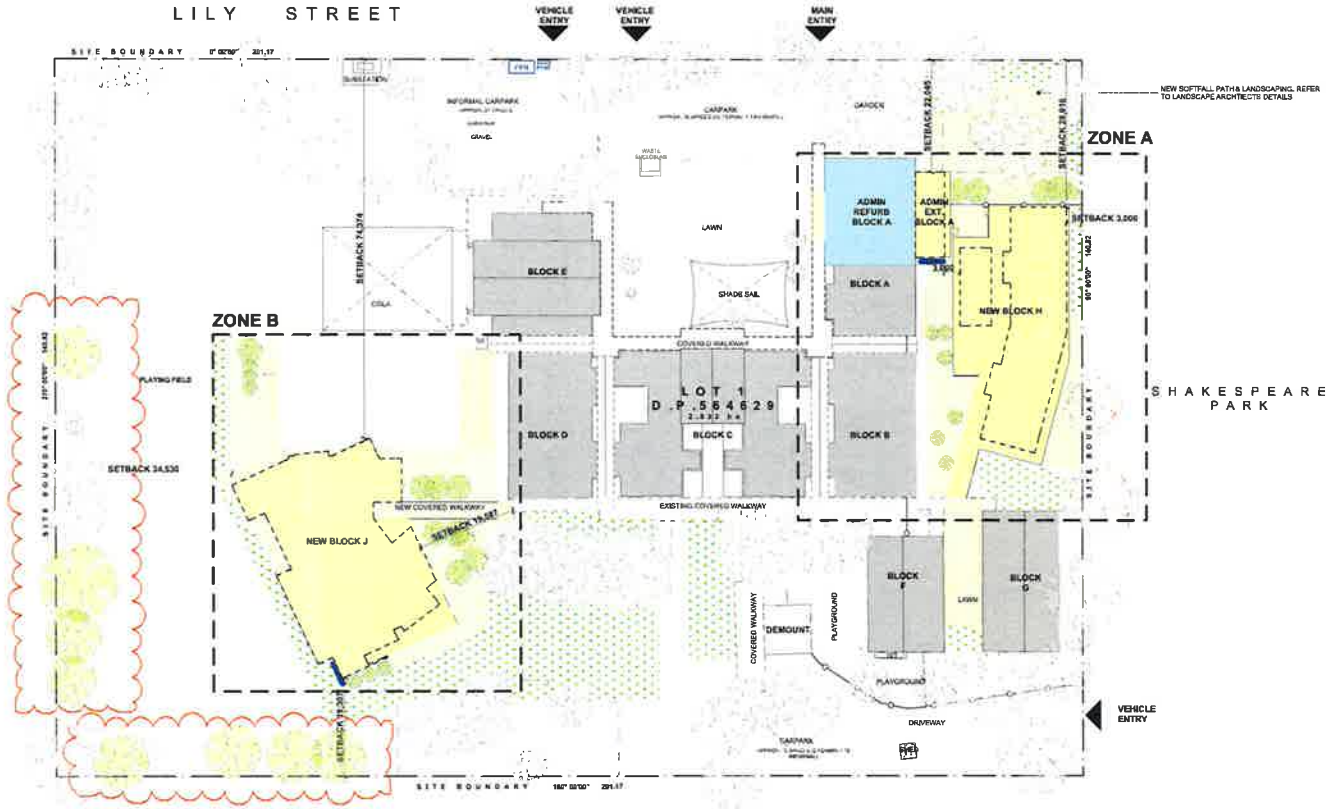

FSR CALCULATIONS

SITE AREA 28,330m²

MAX. FSR 0.45:1

EXISTING		PROPOSED	
EXISTING (BLOCKS A-G)	2,280m²	EXISTING (BLOCKS A-G)	2280m²
EXISTING DEMOUNTABLES	870m²	RETAINED DEMOUNTABLES	900m²
		2 STOREY BUILDING	1543m²
		1 STOREY BUILDING	864m²
		ADMIN EXTENSION	280m²
		TOTAL GFA	5873m²
		SITE AREA	28330
EXISTING FSR	0.15:1	PROPOSED FSR	0.21:1

PROPOSED SITE LEGEND

- EXISTING BUILDINGS
- EXISTING NEIGHBOURING BUILDINGS
- EXISTING COVERED WALKWAYS / COLA
- NEW BUILDING
- INTERNAL REFURBISHMENT
- EXISTING LANDSCAPE TO BE REINSTATED
- NEW SOFT LANDSCAPE
- NEW PATH OR PAVING
- FEATURE PAINT AREA ON EXISTING PAVING
- SITE BOUNDARY/ BOUNDARY FENCE
- NEIGHBOURING BOUNDARY
- TREE PROTECTION ZONE (TPZ) BOUNDARIES
- PROTECTIVE FENCING AND TPZ AREA WITHIN
- NEW FENCING
- EXISTING TREE
- PROPOSED TREE - REFER TO LANDSCAPE ARCHITECT'S DWGS FOR DETAILS
- SITE & BUILDING ENTRY

ABBREVIATIONS

COLA COVERED LUTEAN LEARNING AREA
TPZ TREE PROTECTION ZONE (PREVIOUSLY ROOT PROTECTION AREA)

Town Planner

Landscape: SPACE

Project Manager: JOHNSTAFF

Building Certifier: BLACKETT MAITLAND GOLDSMITH

Mechanical, Electrical, Hydraulic, Structural & Civil Engineering Consultant: JONES NICHOLSON CONSULTING ENGINEERS

Architect: JDH architects
JDH ARCHITECTS PTY. LTD.
ABN 27 113 816 420
NSW ARB 5000
41 Little Oxford Street
Darlinghurst, NSW 2010
Telephone: 02 9361 9007
www.jdharchitects.com.au

Client: NSW Education

LILY STREET
WETHERILL PARK
NSW 2164

Project Name: WILLIAM STIMSON PUBLIC SCHOOL

LILY STREET
WETHERILL PARK

Drawing Title: PROPOSED SITE PLAN

Scale: 1:200 @A1 | Date: 03/12/2019
Drawn: JK | Checked: NC

Project No.	Drawing No.	Rev.
998	DA11	C

QUALITY ASSURANCE (ISO 9001) — WHEN LABELLED THIS DRAWING IS THE CURRENT ISSUED DOCUMENT. ANY ALTERATIONS MUST BE APPROVED BY THE ARCHITECT. DO NOT SCALE DRAWINGS. USE FIGURED DIMENSIONS ONLY.

Status: DEVELOPMENT APPLICATION

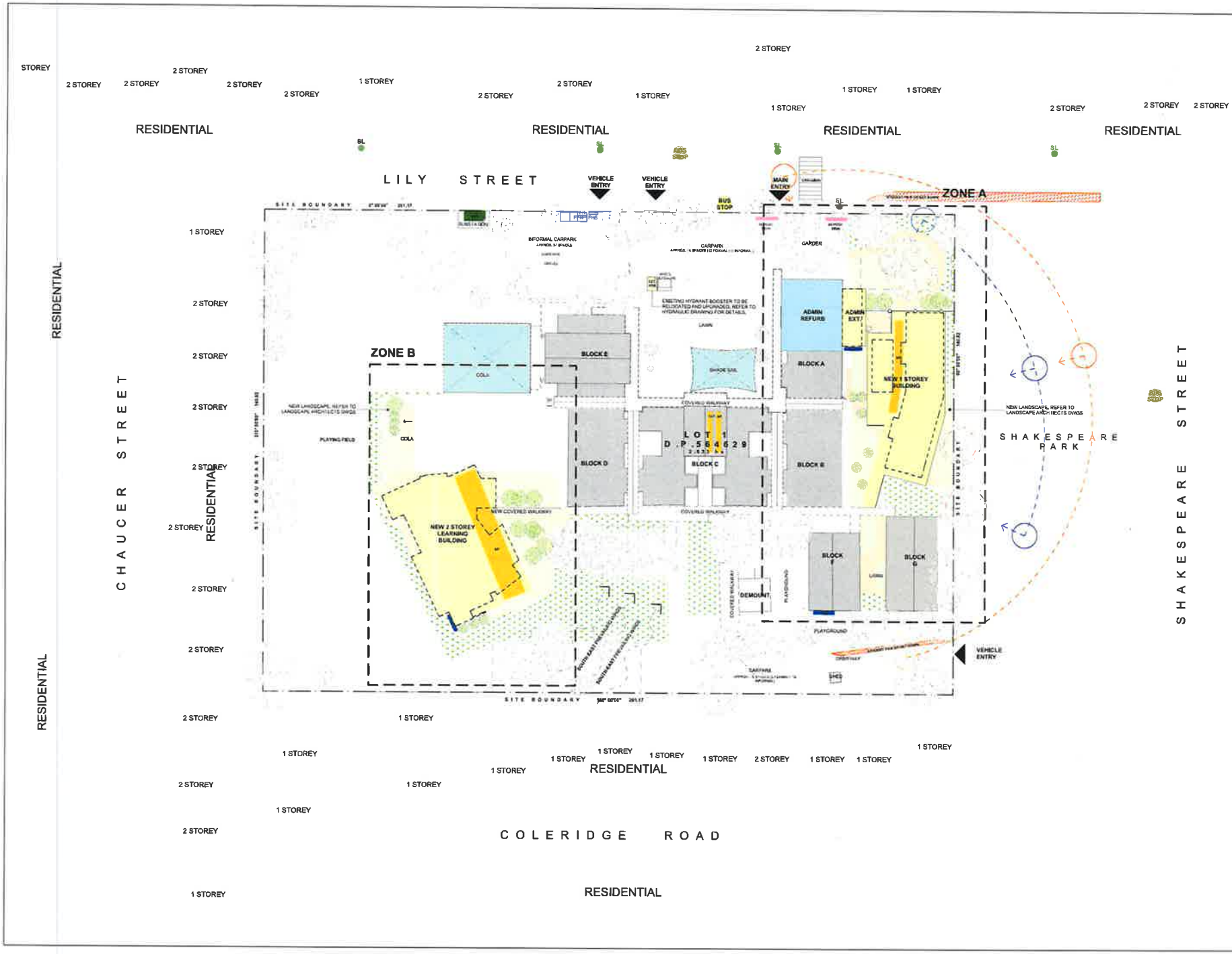

SITE ANALYSIS LEGEND

EXISTING

- EXISTING BUILDINGS
- EXISTING COVERED WALKWAYS / COLA
- EXISTING NEIBOURING BUILDINGS
- STUDENT PICK UP/SET DOWN
- SITE BOUNDARY/ BOUNDARY FENCE
- ADJOINING BOUNDARY
- EXISTING TREE
- SITE ACCESS
- GATE ACCESS
- SUMMER SUN PATH
- WINTER SUN PATH
- RAINWATER TANK
- ELECTRICAL SUBSTATION
- SL STREET LIGHT

PROPOSED

- NEW BUILDING
- REFURBISHED BUILDING
- COLA
- NEW SOFT LANDSCAPE
- SITE AREA TO BE MADE GOOD WITH SOFT LANDSCAPING AT END OF CONSTRUCTION
- TREE PROTECTION ZONE (TPZ) BOUNDARIES
- PROTECTIVE FENCING AND TPZ AREA WITHIN
- OUTLINE OF PROPOSED NEW BUILDING
- NEW FENCING

ABBREVIATIONS

BOP BOLLARD
BT BLACK TANK
BRCL BARCLAYS PIPE
PP PHONE POLE
FHB HEAVY DUTY FIRE HYDRANT BOOSTER

Town Planner: dfp

Landscape: SPACE

Project Manager: JOHNSTAFF

Building Certifier: BLACKETT MAITLAND GOLDSWITH

Hydraulic Engineer / Civil Engineer / Consultant: JONES NICHOLSON CONSULTING ENGINEERS

Architect: JDH architects

Client: NSW Education

Project Name: WILLIAM STIMSON PUBLIC SCHOOL

LILY STREET
WETHERILL PARK

Drawing Title: PROPOSED SITE ANALYSIS PLAN

Scale: 1:500 @A1 | Date: 30-Sep-17
Drawn: JK | Checked: AC

Project No.	Drawing No	Rev.
998	DA12	B

QUALITY CERTIFIED ISO 9001

Status: DEVELOPMENT APPLICATION

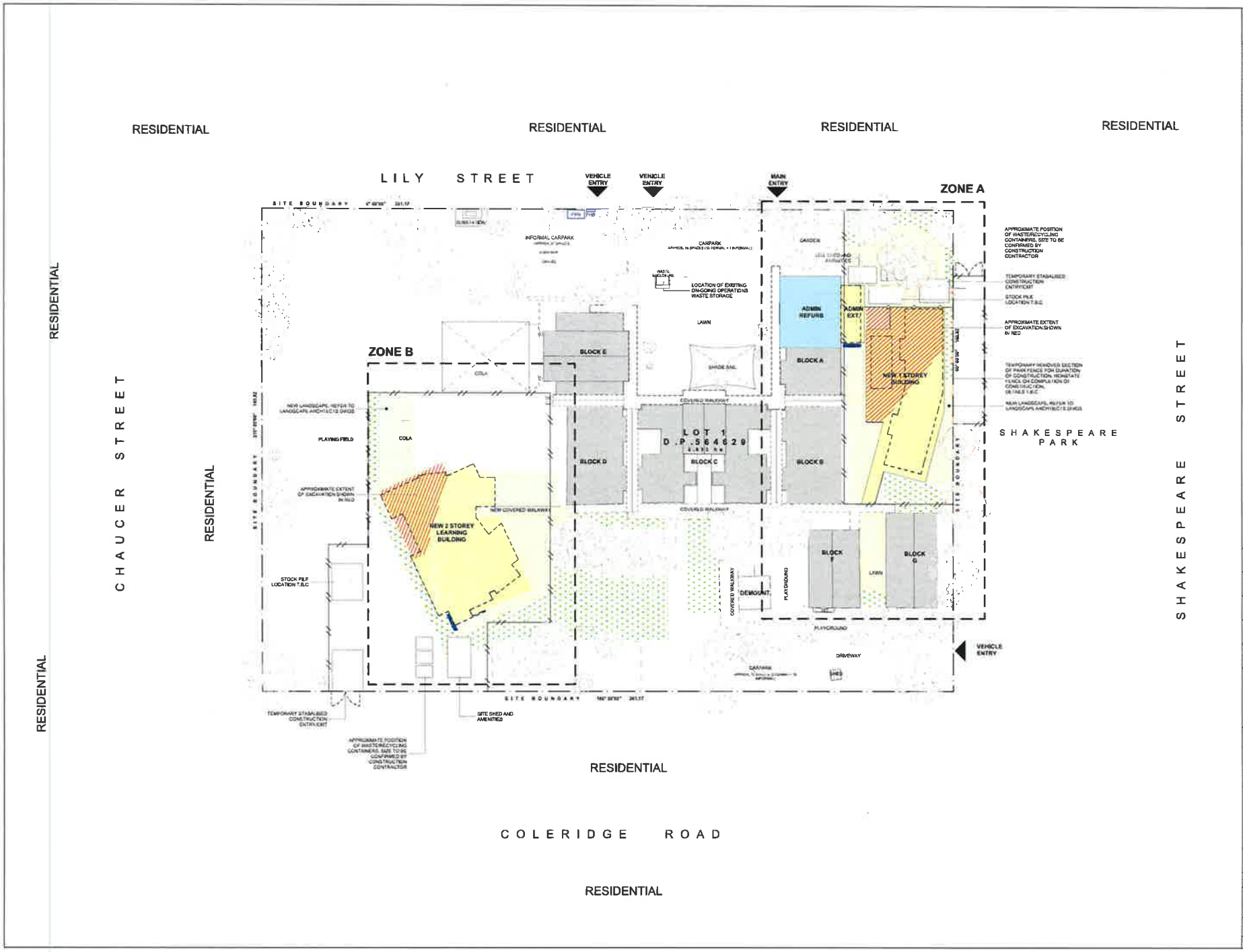

WASTE MANAGEMENT LEGEND

- STOCK PILE
- PROPOSED STABALISED CONSTRUCTION ENTRY/EXIT
- PROPOSED WASTE / RECYCLING CONTAINTRS
- PROPOSED SITE SHED AND AMENITIES
- EXCAVATION
- PROPOSED CONSTRUCTION SITE FENCE
- TEMPORARY REMOVED FENCE FOR CONSTRUCTION
- GATE ACCESS TO CONSTRUCTION SITE

ABBREVIATIONS

Town Planner: dfp

Landscape: SPACE

Project Manager: JOHNSTAFF

Building Certifier: BLACKETT MAITLAND GOLDSMITH

Mechanical, Electrical, Hydraulic, Structural & Civil Engineering Consultant: JONES NICHOLSON CONSULTING ENGINEERS

Architect: JDH architects

JDH ARCHITECTS PTY. LTD.
info@jdharchitects.com.au
ABN 37 110 976 820
NSW REG. NO. 6359
NOMINATED ARCHITECT
JAYNE HANDSCOMB (7400)

44 Little Oxford Street
Darlinghurst, NSW 2010
Telephone: 02 9361 9667
www.jdharchitects.com.au

Client: NSW Education

LILY STREET
WETHERILL PARK
NSW 2164

Project Name:
WILLIAM STIMSON PUBLIC SCHOOL

LILY STREET
WETHERILL PARK

N

Drawing Title:
WASTE MANAGEMENT PLAN

Scale: 1:250 @A1 | Date: 16-Aug-17
Drawn: JK | Checked: AC

Project No.	Drawing No.	Rev.
998	DA13	B

Status: DEVELOPMENT APPLICATION

BALCONY
WITHDRAWAL
WC'S
STORE
HOME BASE
PAA
HARDSCAPE
LANDSCAPE
GRADED LANDSCAPE
ACCESS PATH
RETREAT
ACC
LAUNDRY
CLEANER
COMMS
PROGRAMS
KITCHENETTE
SENSORY GARDEN LOCATION
VEGGIE PATCH
GARDEN
STAFF ENTRY
STAFF
STAFF ANNEX
DEPUTY PRINCIPAL
MOVEMENT
AMB WC
ACC WC
SICK BAY
PRINCIPALS OFFICE
CLERICAL/PRINTING
INTERVIEW
FOYER
STUDENT FOYER
GIRLS WC
PUBLIC ENTRY
STUDENT ENTRY
BLOCK A NO WORKS
BLOCK B NO WORKS
PROPOSED FLOOR PLAN LEGEND
ABBREVIATIONS
Town Planner
dfp
Landscape
SPACE
Project Manager
JOHNSTAFF
Building Certifier
Mechanical, Electrical Hydraulic, Structural & Civil Engineering Consultant
JONES NICHOLSON CONSULTING ENGINEERS
Architect
JDH architects
Client
NSW Education
LILY STREET
WETHERILL PARK
NSW 2164
Project Name
WILLIAM STIMSON PUBLIC SCHOOL
LILY STREET
WETHERILL PARK
N
Drawing Title
PROPOSED GROUND FLOOR PLAN - ZONE A
Project No.
998
Drawing No.
DA21
Rev
B
Status
DEVELOPMENT APPLICATION

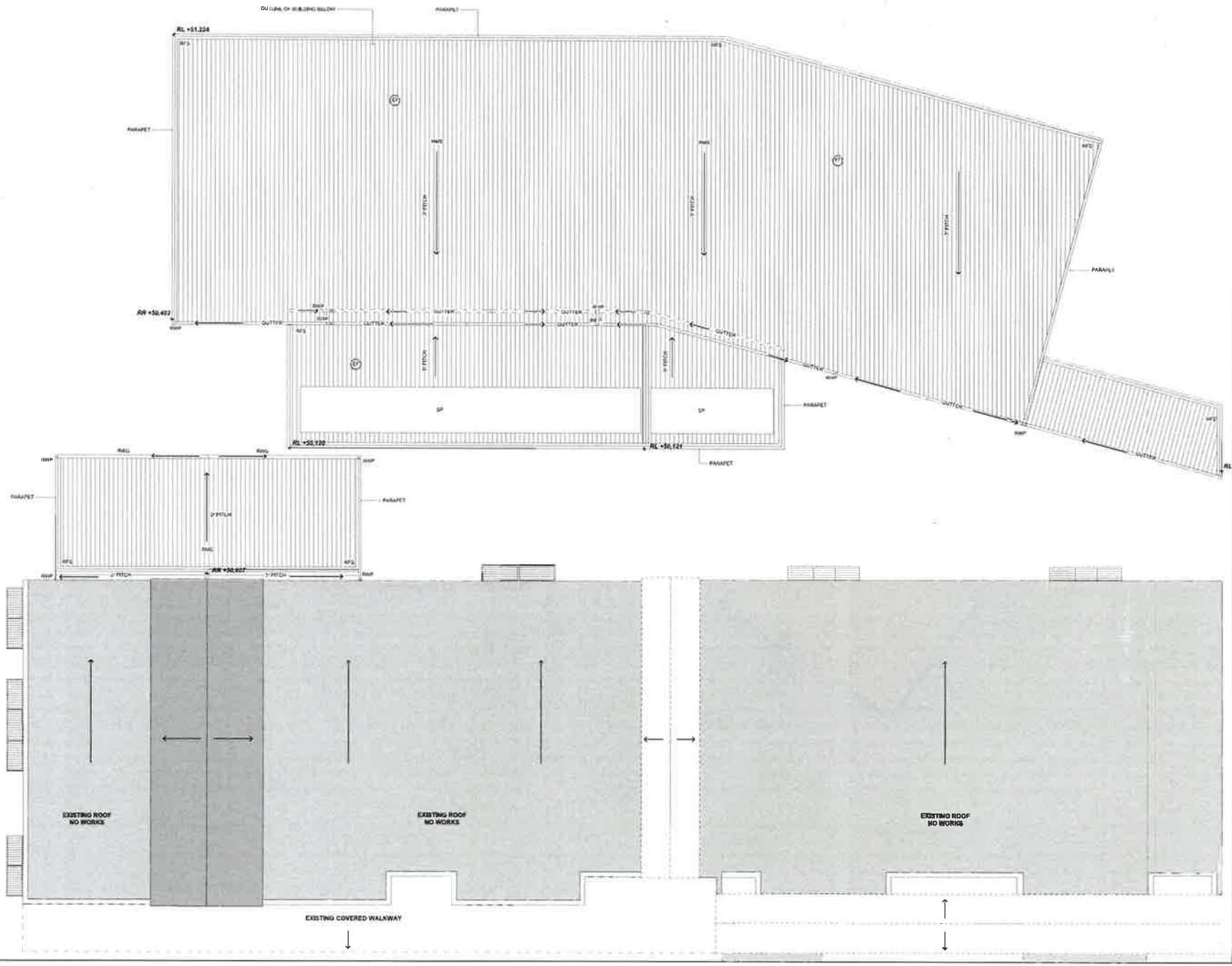

ROOF LEGEND

PROPOSED SOLAR PANEL

METAL ROOF SHEETING

SITE BOUNDARY

INTERNAL LOT BOUNDARY

OUTLINE OF BUILDING BELOW

EXISTING TREE

NEW TREE

ABBREVIATIONS

ROOF

RMS	ROOF METAL SHEETING
RWG	RAIN WATER GUTTER
RWP	RAIN WATER PIPE
SP	SOLAR PANEL
RME	ROOF MECHANICAL EXHAUST
RFS	ROOF METAL FLASHING

MISCELLANEOUS ITEMS

AC	CONDENSING UNIT
DP	DOWNPIPE
RWO	RAIN WATER OUTLET

Town Planner: dfp

Landscape: SPACE

Project Manager: JOHNSTAFF

Building Certifier: BLACKETT MAGUIRE GOLDZWEIG

Mechanical, Electrical, Hydraulic, Structural & Civil Engineering Consultant: JONES NICHOLSON CONSULTING ENGINEERS

Architect: JDH architects
JDH ARCHITECTS PTY. LTD.
info@jdharchitects.com.au
ABN: 27 112 978 422
ACN: 112 978 422
NOMINATED ARCHITECT
JOHN HANSEN (1420)
44 Little Oxford Street
Darlinghurst NSW 2010
Telephone: 02 9361 9000
www.jdharchitects.com.au

Client: NSW Education
LILY STREET
WETHERILL PARK
NSW 2164

Project Name: WILLIAM STIMSON PUBLIC SCHOOL

LILY STREET
WETHERILL PARK

N

Drawing Title: PROPOSED ROOF PLAN - ZONE A

Scale: 1:100 @A1 | Date: 15-Aug-17
Drawn: JR | Checked: AC

Project No.	Drawing No.	Rev.
998	DA22	B

QUALITY ASSURANCE ISO 9001

Status: DEVELOPMENT APPLICATION

EXISTING CONCRETE PATH
GRADED SOFTBALL
NEW SLIDE
CLIMBING WALL
NEW SLIDE
NEW TEAK BARRIER
NEW TEAK BARRIER
DEH DRAIN
REPAINT LINE MARKING TO GAMES COURT
RL -49.000
GAMES COURT
REPAINT LINE MARKING TO GAMES COURT
CONCRETE TIMBER SEATING
LANDSCAPING
GRADED LANDSCAPING TO FIELD
PATH
LANDSCAPING
OUTDOOR LEARNING
PAA
HB
RL +48.665
ENTRY
RL +48.700
TOW +49.150
PUMP
COMMS
ADC
G.STORE
EDB
F WC
M WC
BUBBLERS
STEP RAMP
LIFT
WD
MOVEMENT
STORE
STAIR
OUTDOOR LEARNING
GRADED LANDSCAPING
NEW PATH
RL +48.090
RL +47.890
BALCONY
GATE
FENCE
LANDSCAPING
STAIR
RL +47.690
ROOF OVER DASHED
BATTER
PROPOSED FLOOR PLAN LEGEND
ABBREVIATIONS
Town Planner
dfp
Landscape
SPACE
Project Manager
JOHNSTAFF
Building Certifier
Mechanical, Electrical, Hydraulic, Structural & Civil Engineering Consultant
JONES NICHOLSON CONSULTING ENGINEERS
Architect
JDH architects
JDH ARCHITECTS PTY. LTD.
ABN: 91 111 969 407
ACN: 111 969 407
NOMINATED ARCHITECT
JAYNE HARRISON (7421)
44 Little Oxford Street
Darlinghurst, NSW 2010
Telephone: 02 9361 9557
www.jdharch.com.au
Client
NSW Education
LILY STREET
WETHERILL PARK
NSW 2164
Project Name
WILLIAM STIMSON PUBLIC SCHOOL
LILY STREET
WETHERILL PARK
N
Drawing Title
PROPOSED GROUND FLOOR PLAN - ZONE B
Scale: 1:100 @A1
Date: 18/Aug/17
Drawn: JB
Checked: AC
Project No: 998
Drawing No.: DA31
Rev.: B
QUALITY CERTIFIED ISO 9001
Status: DEVELOPMENT APPLICATION

PROPOSED FLOOR PLAN LEGEND

EXISTING WALL
NEW WALL
SITE BOUNDARY
TREE PROTECTION ZONE (TPZ)
OUTLINE OF PROPOSED NEW BUILDING
EXISTING TREE
BUILDING ENTRY
EXISTING R.L.
PROPOSED R.L.

ABBREVIATIONS

Town Planner: dfp

Landscape: SPACE

Project Manager: JOHNSTAFF

Building Co-Ver: BUILDING CO-ORDINATION

Mechanical, Electrical, Hydraulic, Structural & Civil Engineering Consultant: JONES NICHOLSON CONSULTING ENGINEERS

Architect: JDH architects
JOHN HOLLIS DAVIS PTY. LTD.
ABN: 27 110 478 670
ACN: 110 478 670
NOMINATED ARCHITECT
JOHN HOLLIS DAVIS (7420)
44 Little Oxford Street
Darlinghurst, NSW 2010
Telephone: 02 9331 8897
www.jdharchitects.com.au

Client: NSW Education
LILY STREET
WETHERILL PARK
NSW 2164

Project Name:
WILLIAM STIMSON PUBLIC SCHOOL

LILY STREET
WETHERILL PARK

N

Drawing Title:
PROPOSED FIRST FLOOR PLAN - ZONE B

Scale: 1:100 @A1 | Date: 15-Aug-17
Drawn: JK | Checked: HZ

Project No.	Drawing No.	Rev.
998	DA32	B

QUALITY CONTROL (ISO9001)

Status: DEVELOPMENT APPLICATION

EXISTING STEEL SECURITY FENCE TO BE RETAINED

NEW TUBULAR STEEL FENCE & GATE - HEIGHT 2400mm LOOP TOP FENCING TO MATCH EXISTING. BLACK POWDERCOAT FINISH TO MATCH EXISTING.

NEW TUBULAR STEEL FENCE & GATE - HEIGHT 2400mm LOOP TOP FENCING TO MATCH EXISTING. BLACK POWDERCOAT FINISH TO MATCH EXISTING.

NEW TUBULAR STEEL FENCE & GATE - HEIGHT 2400mm LOOP TOP FENCING TO MATCH EXISTING. BLACK POWDERCOAT FINISH TO MATCH EXISTING.

EXISTING LOOP TOP TUBULAR STEEL FENCE TO BE RETAINED

NEW TUBULAR STEEL FENCE - HEIGHT 2400mm LOOP TOP FENCING TO MATCH EXISTING. BLACK POWDERCOAT FINISH TO MATCH EXISTING.

NEW TUBULAR STEEL FENCE & GATE - HEIGHT 2400mm. LOOP TOP FENCING TO MATCH EXISTING. BLACK POWDERCOAT FINISH TO MATCH EXISTING.

VEHICLE ENTRY

EXISTING GATE

ENTRY

EXISTING GATE

LANDSCAPE

GRADED LANDSCAPE

OUTDOOR LEARN. 2

OUTDOOR LEARN. 3

ACCESS PATH

W/D 1

WC 1

W/D 2

HB 1

HB 2

HB 3

HB 4

WC 2

W/D 4

STORE 4

MAA 1

MAA 2

OUTDOOR LEARNING

LANDSCAPE

LANDSCAPE

LANDSCAPE

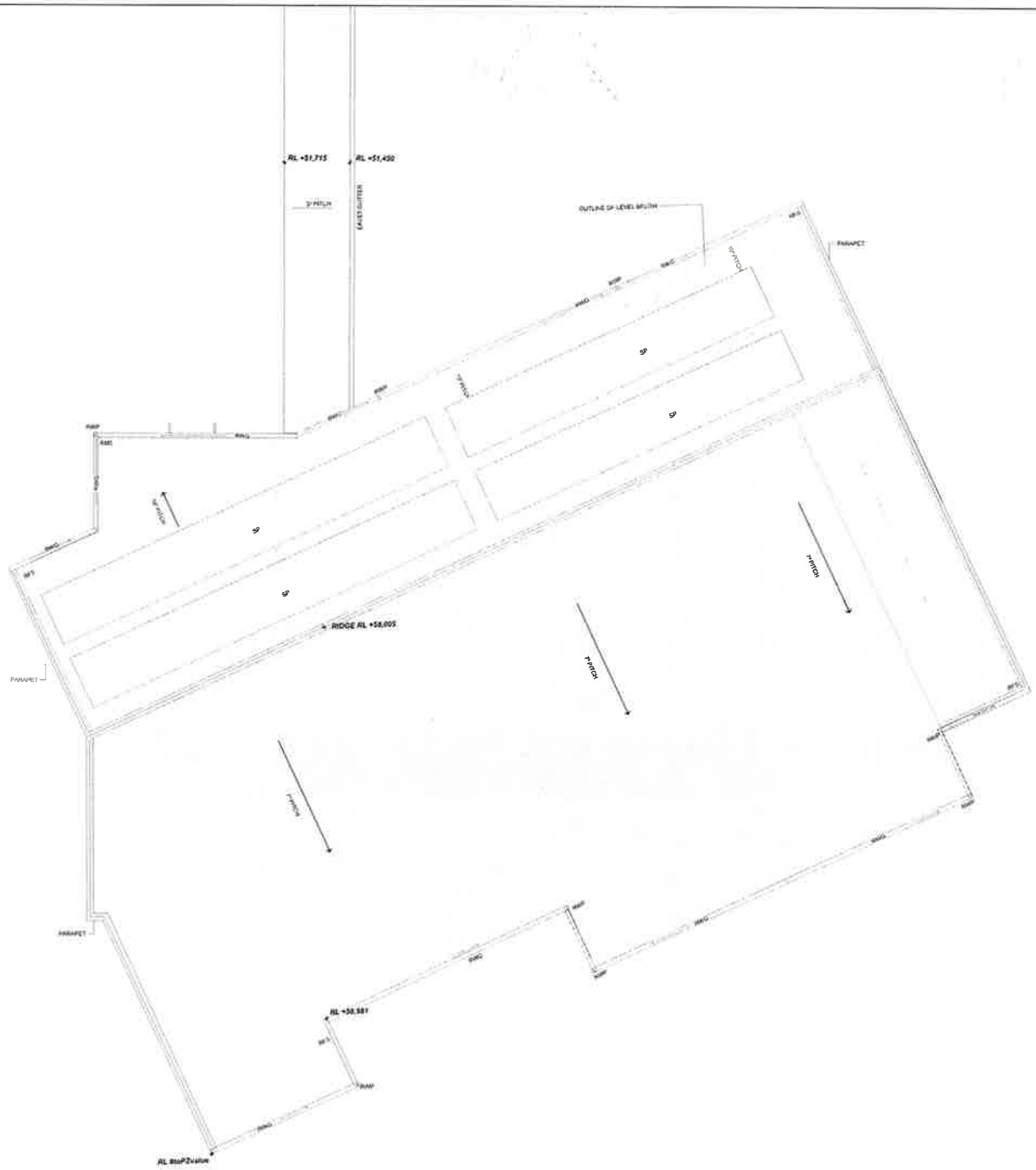

© COPYRIGHT JDH ARCHITECTS PTY. LTD.

ROOF LEGEND

- PROPOSED SOLAR PANELS
- METAL ROOF SHEETING
- SITE BOUNDARY
- OUTLINE OF BUILDING BELOW
- EXISTING TREE
- NEW TREE

ABBREVIATIONS

ROOF
RMS ROOF METAL SHEETING
RWG RAIN WATER GUTTER
RWP RAIN WATER PIPE
SP SOLAR PANEL
RME ROOF MECHANICAL EXHAUST
R/S ROOF METAL FLASHING

MISCELLANEOUS ITEMS
AC CONDENSING UNIT
DP DOWNPIPE
RWO RAIN WATER OUTLET

Town Planner: dfp

Landscape: SPACE

Project Manager: JOHNSTAFF

Building Certifier: BLACKETT MAIDMENT GOLDSMITH

Mechanical, Electrical, Hydraulic, Structural & Civil Engineering Consultant: JONES NICHOLSON CONSULTING ENGINEERS

Architect:
JDH architects
JDH ARCHITECTS PTY. LTD.
ABN: 27 113 878 431
ACN: 113 878 431
NSW ARCHITECTS REGISTRATION NO. 4368
44 Little Oxford Street
Darlinghurst, NSW 2010
Telephone: 02 9361 8667
www.jdharchitects.com.au

Client: NSW Education
LILY STREET
WETHERILL PARK
NSW 2164

Project Name:
WILLIAM STIMSON PUBLIC SCHOOL

LILY STREET
WETHERILL PARK

N

Drawing Title:
PROPOSED ROOF PLAN - ZONE B

Scale: 1:100 @A1 | Date: 16-Aug-17
Drawn: JK | Checked: AC

Project No.	Drawing No.	Rev.
998	DA33	B

QUALITY CERTIFIED ISO 9001

Status: DEVELOPMENT APPLICATION

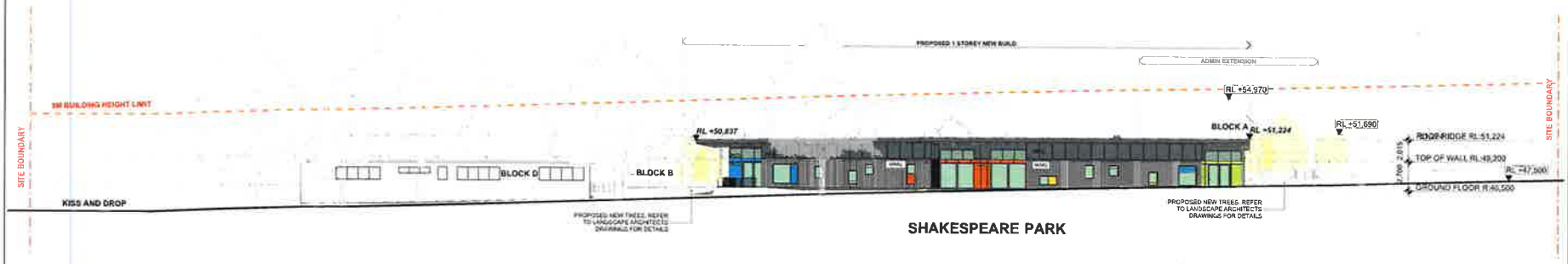

1 NORTH ELEVATION - SHAKESPEARE PARK
1:200

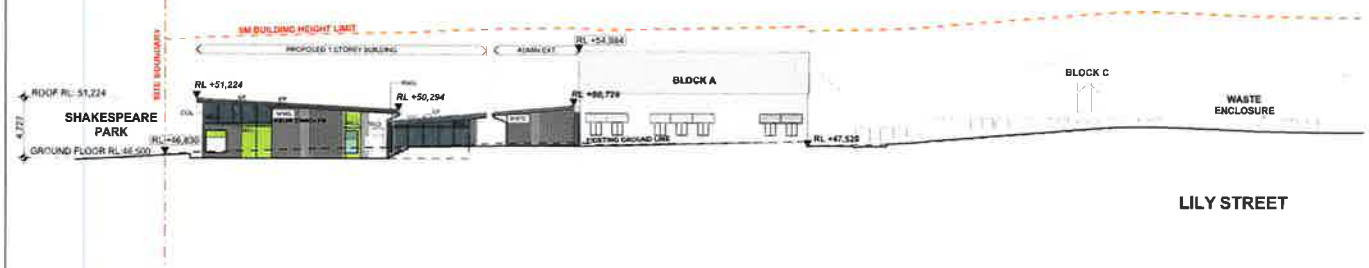

2 WEST ELEVATION - LILY STREET
1:200

ELEVATIONS/ SECTIONS LEGEND

ABBREVIATIONS

Town Planner: dfp

Landscape: SPACE

Project Manager: JOHNSTAFF

Building Certifier: BLACKETT MAITLAND GOLDSWAIN

Mechanical, Electrical, Hydraulic, Structural & Civil Engineering Consultant: JONES NICHOLSON CONSULTING ENGINEERS

Architect: JDH architects
JDH ARCHITECTS PTY. LTD.
ABN 77 109 918 322
ACN 109 918 322
NOMINATED ARCHITECT
JOHN HANDSON (7402)
44 Little Oxford Street
Darlinghurst, NSW 2010
Telephone: 02 9361 0597
www.jdharchitects.com.au

Client: NSW Education
LILY STREET
WETHERILL PARK
NSW 2164

Project Name:
WILLIAM STIMSON PUBLIC SCHOOL

LILY STREET
WETHERILL PARK

Drawing Title:
PROPOSED ELEVATIONS - ZONE A
SHEET 1

Scale: 1:200 @A1 | Date: 16-Aug-17
Drawn: JK | Checked: AC

Project No.	Drawing No.	Rev.
998	DA41	B

Status: DEVELOPMENT APPLICATION

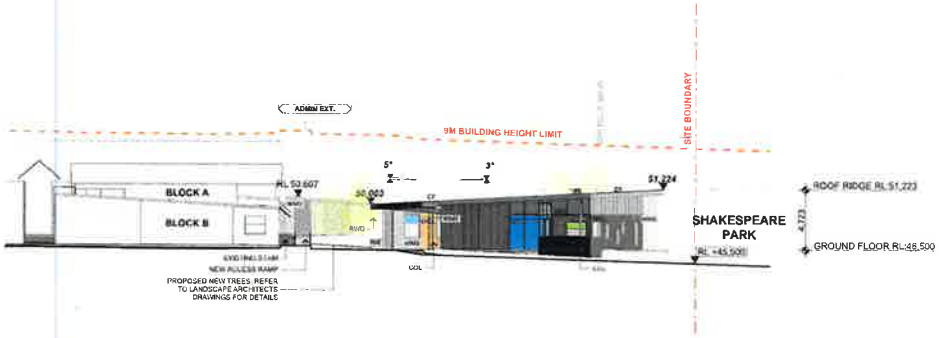

1 EAST ELEVATION
1:200

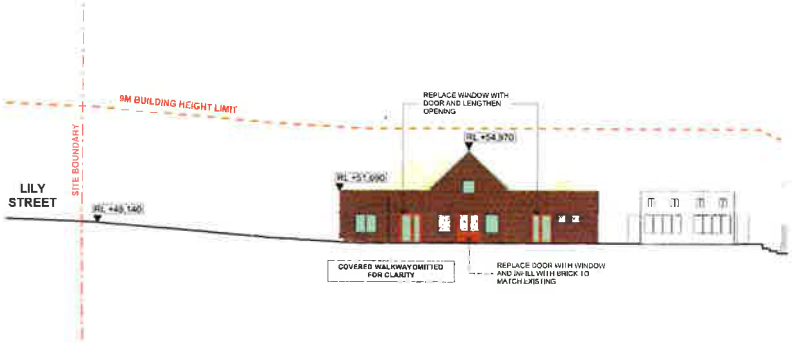

3 SOUTH ELEVATION - BLOCK A ADMIN
1:200

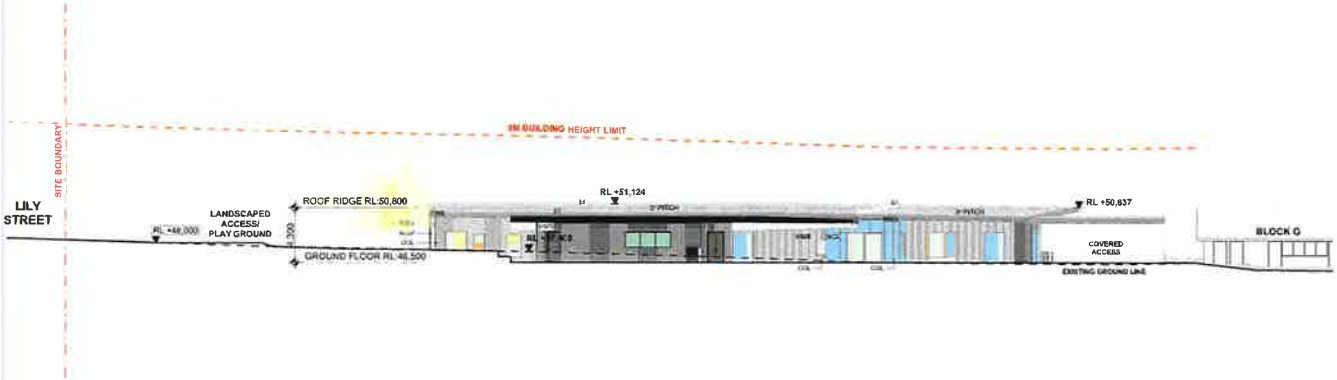

2 SOUTH ELEVATION - SUPPORT HOMEBASES
1:200

ELEVATIONS/ SECTIONS LEGEND

ABBREVIATIONS

Town Planner: dfp

Landscape: SPACE

Project Manager: JOHNSTAFF

Building Certifier: BLACKSHUTT CERTIFICATION

Mechanical, Electrical, Hydraulic, Structural & Civil Engineering Consultant: JONES NICHOLSON CONSULTING ENGINEERS

Architect: JDH architects
JDH ARCHITECTS PTY LTD
NAD Architects Act No.
ABN: 21 113 878 400
ACN: 113 878 400
NOMINATED ARCHITECT
JANE HANSON (7326)
44 Lille Oxford Street
Darlinghurst, NSW 2010
Telephone: 02 9361 9667
www.jdharchitects.com.au

Client: NSW Education
LILY STREET
WETHERILL PARK
NSW, 2164

Project Name
WILLIAM STIMSON PUBLIC SCHOOL

LILY STREET
WETHERILL PARK

Drawing Title
PROPOSED ELEVATIONS - ZONE A SHEET 2

Scale: 1:200 @A1	Date: 16-Aug-17
Drawn: JK	Checked: AC

Project No.	Drawing No.	Rev.
998	DA42	B

Status: DEVELOPMENT APPLICATION

1

NORTH ELEVATION
1:200

2

WEST ELEVATION
1:200

ELEVATIONS/ SECTIONS LEGEND

ABBREVIATIONS

Town Planner: dfp

Landscape: SPACE

Project Manager: JOHNSTAFF

Building Certifier: BLOCKLEY GOLDWIN

Mechanical, Electrical, Hydraulic, Structural & Civil Engineering Consultant: JONES NICHOLSON CONSULTING ENGINEERS

Architect: JDH architects
JOHN DAVID HARRISON PTY. LTD. ACN 127 [illegible]
NOMINATED ARCHITECT JAYNE HARRISON (7400)
46 Little Oxford Street, Darlinghurst, NSW 2010
Telephone: 02 9361 9667
www.jdharchitects.com.au

Client: NSW Education
LILY STREET
WETHERILL PARK
NSW 2164

Project Name
WILLIAM STIMSON PUBLIC SCHOOL

LILY STREET
WETHERILL PARK

Drawing Title
PROPOSED ELEVATIONS - ZONE B
SHEET 1

Scale: 1:200 @A1 | Date: 19-Aug-17
Drawn: JH | Checked: JC

Project No.	Drawing No.	Rev.
998	DA43	B

Status: DEVELOPMENT APPLICATION

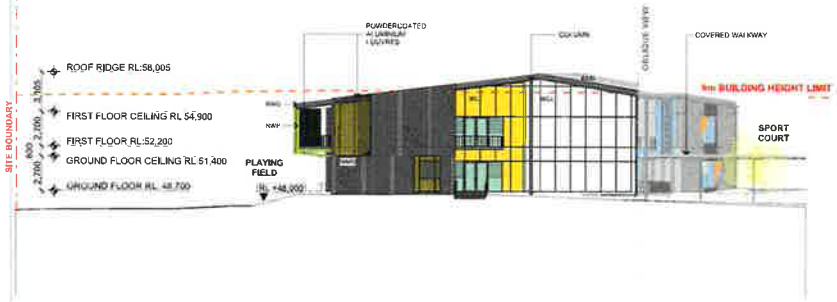

1 EAST ELEVATION
1:200

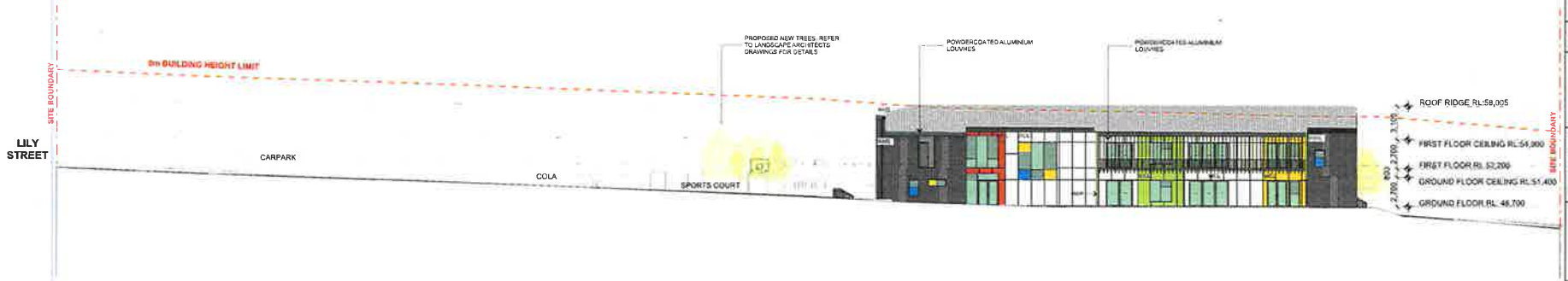

2 SOUTH ELEVATION
1:200

ELEVATIONS/ SECTIONS LEGEND

ABBREVIATIONS

Town Planner: dfp

Landscape: SPACE

Project Manager: JOHNSTAFF

Building Certifier: BLACKETT MAITLAND

Mechanical, Electrical, Hydraulic, Structural & Civil Engineering Consultant: JONES NICHOLSON CONSULTING ENGINEERS

Architect: JDH architects
JDH ARCHITECTS PTY. LTD.
NOMINATED ARCHITECT
JOHN HANSSON (7421)
44 Little Oxford Street
Darlinghurst, NSW 2010
Telephone: 02 9361 8607
www.jdharchitects.com.au

Client: NSW Education
LILY STREET
WETHERILL PARK
NSW 2164

Project Name
WILLIAM STIMSON
PUBLIC SCHOOL

LILY STREET
WETHERILL PARK

Drawing Title
PROPOSED ELEVATIONS - ZONE B
SHEET 2

Scale: 1:200 @A1 | Date: 16-Aug-12
Drawn: JK | Checked: NC

Project No.	Drawing No.	Rev.
998	DA44	B

Status: DEVELOPMENT APPLICATION

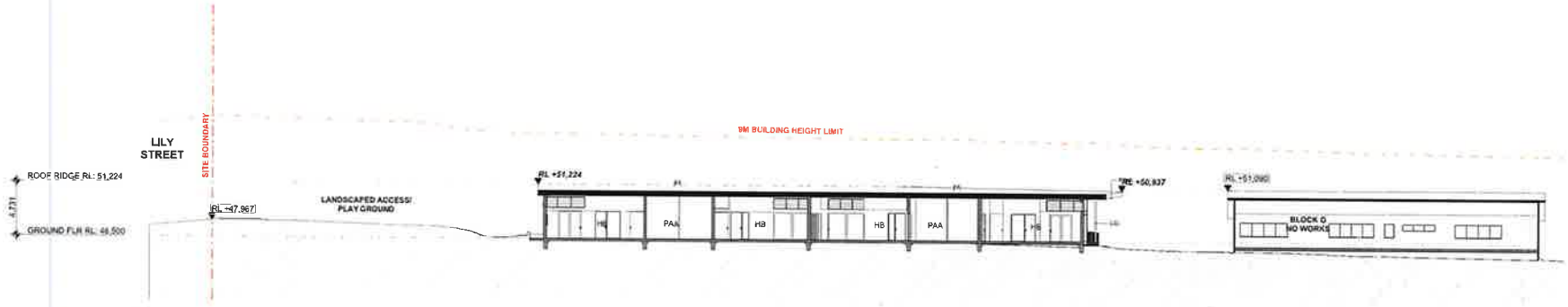

1 SECTION A 1:200

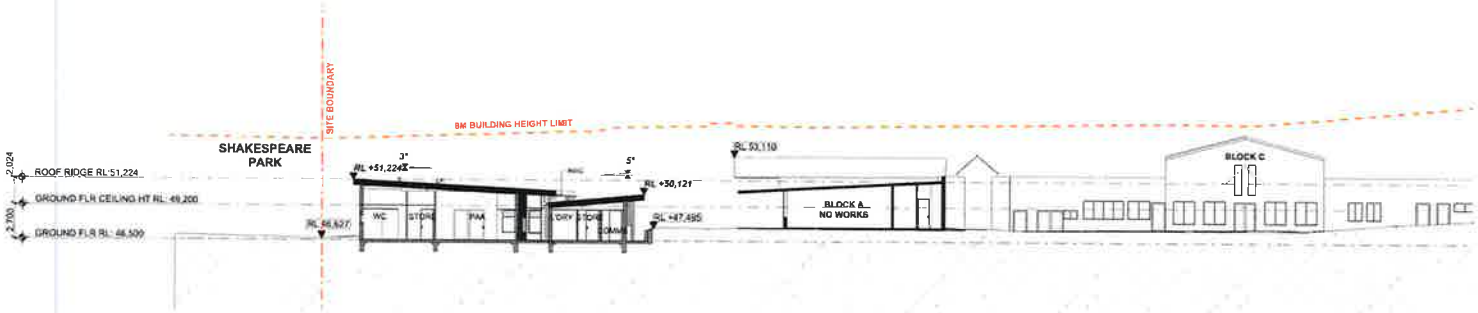

2 SECTION B 1:200

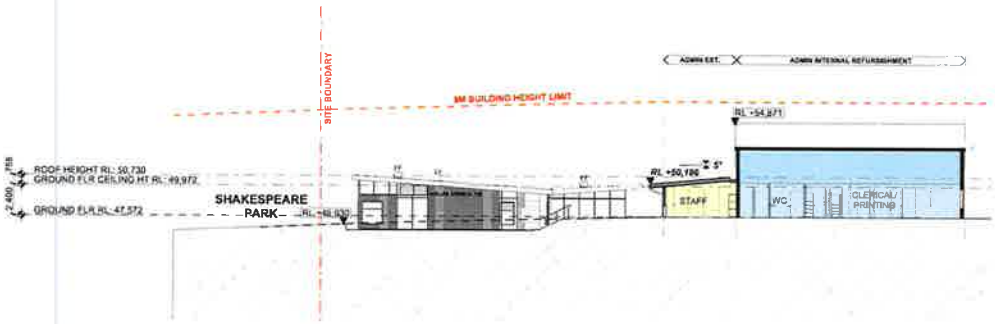

3 SECTION C 1:200

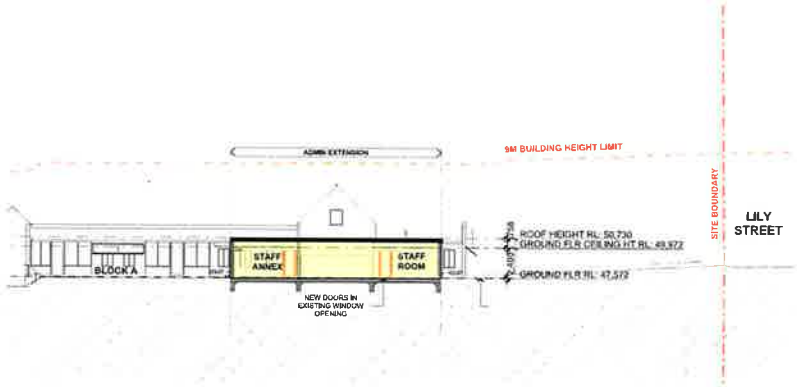

5 SECTION D 1:200

SECTIONS LEGEND

ABBREVIATIONS

Town Planner: dfp

Landscape: SPACE

Project Manager: JOHNSTAFF

Building Certifier: BUILDING CERTIFICATION SOLUTIONS

Mechanical, Hydraulic, Structural & Civil Engineering Consultant: JONES NICHOLSON CONSULTING ENGINEERS

Architect: JDH architects
JDH ARCHITECTS PTY. LTD.
44 Little Oxford Street
Darlinghurst, NSW 2010
Telephone: 02 9361 9867
www.dharchitects.com.au

Client: NSW Education
LILY STREET
WETHERILL PARK
NSW 2164

Project Name: WILLIAM STIMSON PUBLIC SCHOOL
LILY STREET
WETHERILL PARK

Drawing Title: PROPOSED SECTIONS - ZONE A

Scale: 1:200 @ A1 | Date: 16/Aug/13 | Drawn: JK | Checked: AC

Project No.	Drawing No.	Rev.
998	DA51	B

Status: DEVELOPMENT APPLICATION

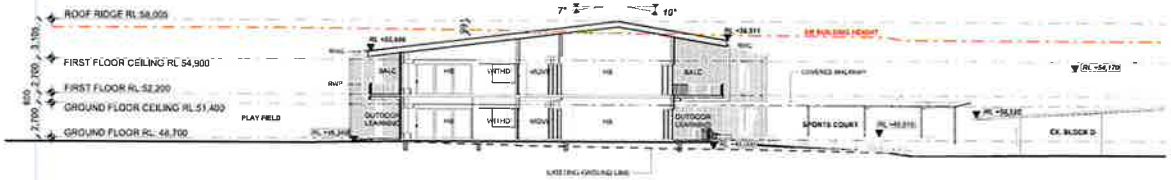

E

SECTION E
1:200

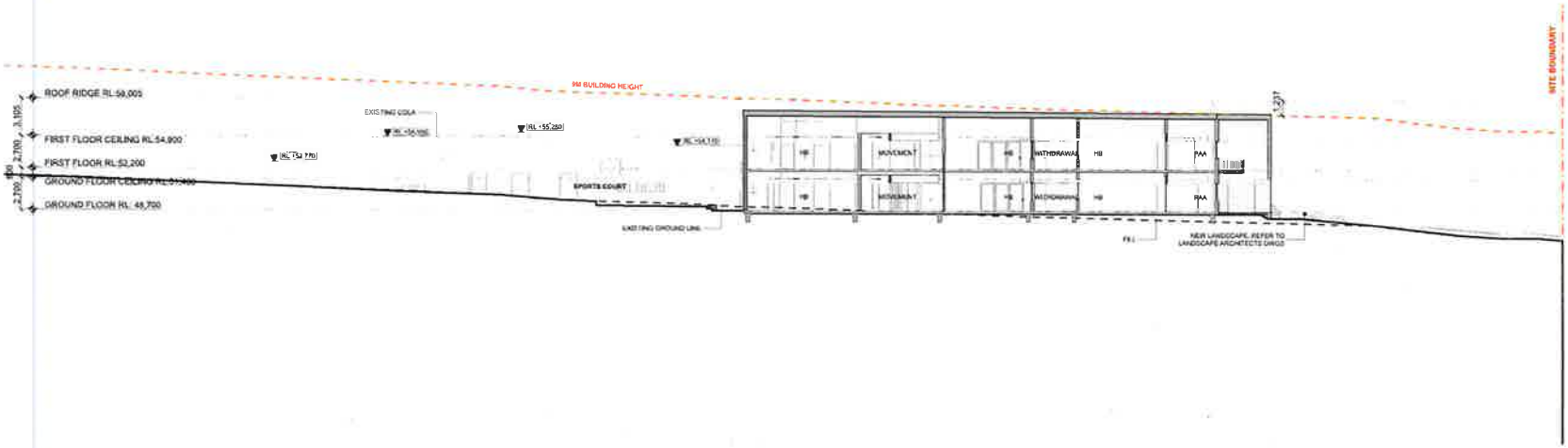

F

SECTION F
1:200

ELEVATIONS/ SECTIONS LEGEND

ABBREVIATIONS

Town Planner: dfp

Landscape: SPACE

Project Manager: JOHNSTAFF

Building Certifier: BLACKETT GOLDSMITH

Mechanical, Electrical, Hydraulic, Structural & Civil Engineering Consultant: JONES NICHOLSON CONSULTING ENGINEERS

Architect: JDH architects

Client: NSW Education

LILY STREET
WETHERILL PARK
NSW 2164

Project Name:

WILLIAM STIMSON
PUBLIC SCHOOL

LILY STREET
WETHERILL PARK

Drawing Title:

PROPOSED SECTIONS - ZONE B

Scale: 1:200 @A1	Date: 18/Aug/17
Drawn: JK	Checked: AC

Project No.	Drawing No.	Rev.
998	DA52	B

Status: DEVELOPMENT APPLICATION

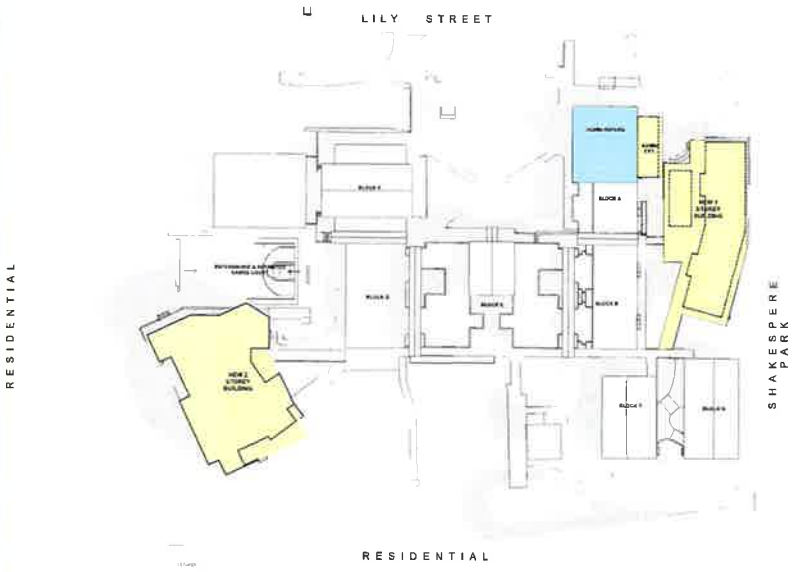

1 SHADOW DIAGRAM - 21ST JUNE 9AM
1:700

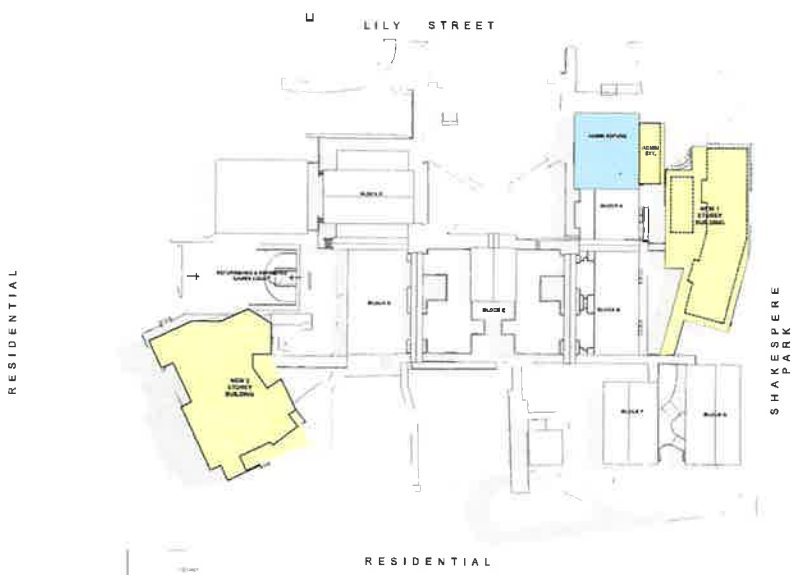

3 SHADOW DIAGRAM - 21ST JUNE 12PM
1:700

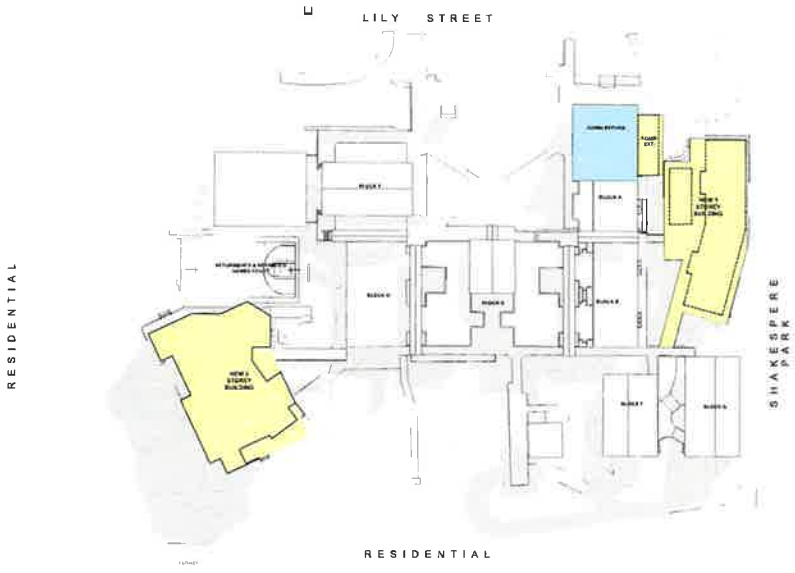

2 SHADOW DIAGRAM - 21ST JUNE 3PM
1:700

Town Planner: dfp

Landscape: SPACE

Project Manager: JOHNSTAFF

Building Certifier: BLACKETT MAIDMENT GOLDSMITH

Mechanical, Electrical, Hydraulic, Structural & Civil Engineering Consultant: JONES NICHOLSON CONSULTING ENGINEERS

Architect: JDH architects
JDH ARCHITECTS PTY. LTD.
ABN 71 108 815 207
ACN 108 815 207
NOMINATED ARCHITECT
JAYNE HANSON (4903)
44 Little Bourke Street
Darlinghurst, NSW 2010
Telephone: 02 9331 8557
www.jdharchitects.com.au

Client: NSW Education
LILY STREET
WETHERILL PARK
NSW 2164

Project Name:
WILLIAM STIMSON PUBLIC SCHOOL

LILY STREET
WETHERILL PARK

Drawing Title:
SHADOW DIAGRAMS

Scale: 1:700 @A1 | Date: 26-Sep-17
Drawn: JK | Checked: AC

Project No.	Drawing No	Rev.
998	DA61	B

QUALITY CERTIFIED ISO 9001

Status: DEVELOPMENT APPLICATION

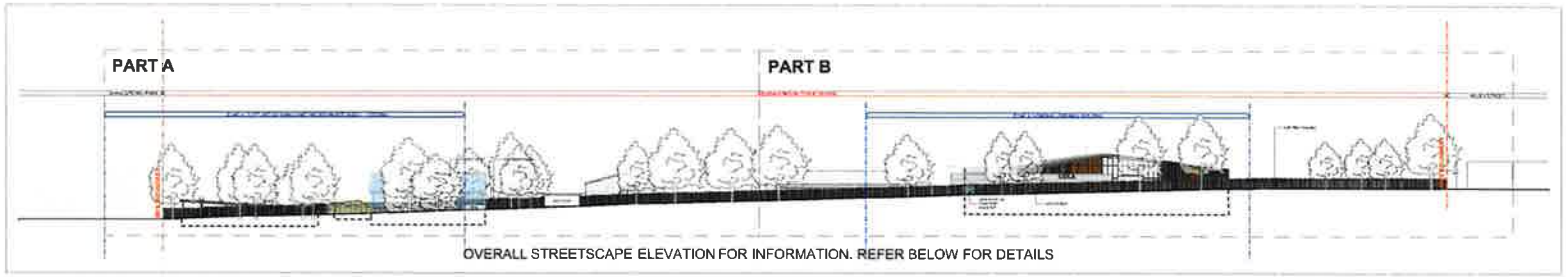

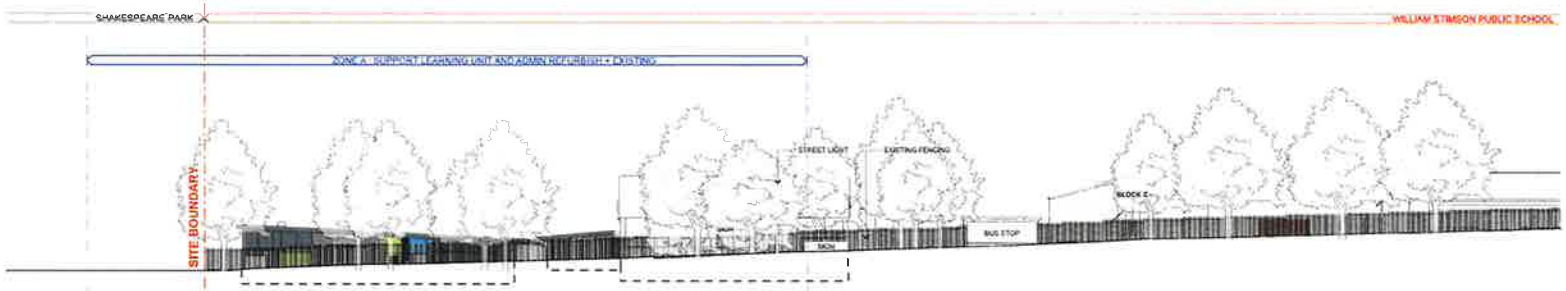

A STREETSCAPE ELEVATION - PART A
1:200

B STREETSCAPE ELEVATION - PART B
1:200

Town Planner: dfp

Landscape: SPACE

Project Manager: JOHNSTAFF

Building Surveyor: McKENZIE GOLDWIRE

Mechanical, Electrical, Hydraulic, Structural & Civil Engineering Consultant: JONES NICHOLSON CONSULTING ENGINEERS

Architect: JDH architects
JDH ARCHITECTS PTY LTD
44 Little Oxford Street
Darlinghurst NSW 2010
Telephone: 02 9361 9997
www.jdharchitects.com.au

Client: NSW Education
LILY STREET
WETHERILL PARK
NSW, 2164

Project Name:
WILLIAM STIMSON
PUBLIC SCHOOL

LILY STREET
WETHERILL PARK

Drawing Title:
STREETSCAPE ELEVATION

Scale: 1:200 @A1 | Date: 1st Aug 17
Drawn: JK | Checked: AC

Project No.	Drawing No.	Rev.
998	DA81	B

Status: DEVELOPMENT APPLICATION

PROPOSED FINISHES

CLADDING

CODE	MATERIAL	COLOUR	SWATCH
WCL	PRE-FINSIHED WALL PANEL: EQUITONE NATURA	NATURA N074	
WCL	PRE-FINSIHED WALL PANEL EQUITONE PICTURA	PICTURA PG544	
WCL	PRE-FINSIHED WALL PANEL: EQUITONE PICTURA	PICTURA PG442	
WCL	PRE-FINSIHED WALL PANEL EQUITONE PICTURA	PICTURA PG641	
WCL	PRE-FINSIHED WALL PANEL EQUITONE PICTURA	PICTURA 341	
WCL	PRE-FINSIHED WALL PANEL EQUITONE PICTURA	PICTURA PG742	
WCL	FC SHEET EQUITONE TECTIVA	TE10 & TE00	
WMS	METAL SHEET CLADDING: PROMINENCE/ LONGLINE PROFILE	SHALE GREY	

ROOF

CODE	MATERIAL	COLOUR	SWATCH
RSF	ROOF FASCIA / PARAPET	MONUMENT	
RMS	METAL SHEET ROOF: CUSTOM ORB/ KLIPLOK	SHALE GREY/ SURFMIST/ WINDSPRAY	
RMS	METAL SHEET ROOF: SOFIT - CUSTOM ORB/ KILPLOK	SURFMIST	

WINDOWS/DOORS

CODE	MATERIAL	COLOUR	SWATCH
AL	POWDERCOATED FEATURE WINDOWS/ DOOR FRAMES	INTERPON: VIPER GREEN	
AL	POWDERCOATED FEATURE WINDOWS/ DOOR FRAMES	INTERPON: LYCRA STRIP	
AL	POWDERCOATED FEATURE WINDOWS/ DOOR FRAMES	INTERPON: BRILLIANT YELLOW	
AL	POWDERCOATED FEATURE WINDOWS/ DOOR FRAMES	INTERPON: SENSATION GLOSS	
AL	POWDERCOATED FEATURE WINDOWS/ DOOR FRAMES	INTERPON: OUTBACK RED	
AL	POWDERCOATED FEATURE WINDOWS/ DOOR FRAMES	INTERPON: HONEY MYRTLE	
AL	POWDRCOATED STANDARD WINDOWS/ DOOR FRAMES	DULUX ZEUS CHARCOAL	

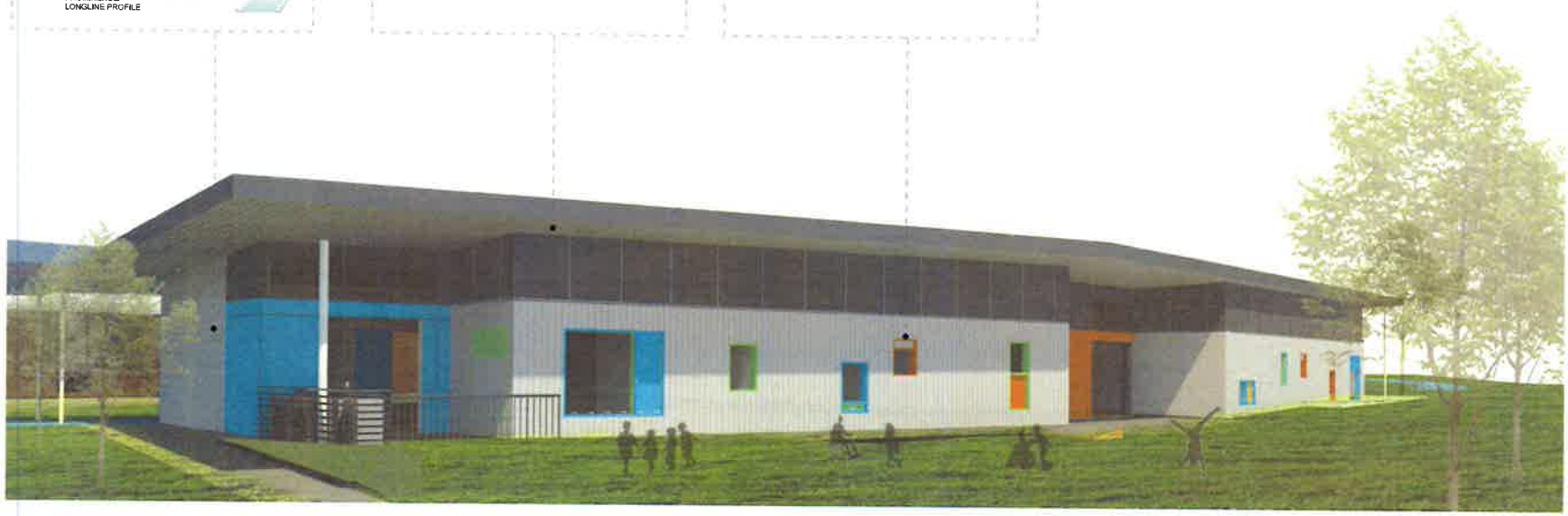

ZONE A - VIEW FROM SHAKESPEARE PARK

Town Planner: dfp

Landscape: SPACE

Project Manager: JOHNSTAFF

Building Certifier: BUILDING COMPLIANCE GOLD COAST

Mechanical, Electrical, Hydraulic, Structural & Civil Engineering Consultant: JONES NICHOLSON CONSULTING ENGINEERS

Architect: JDH architects
JDH ARCHITECTS PTY. LTD.
NOMINATED ARCHITECT
JOHN HANSEN (7400)
ABN: 37 112 878 932
ACN: 112 878 932
44 Little Oxford Street
Darlinghurst NSW 2010
Telephone: 02 9361 9897
www.jdharchitects.com.au

Client: NSW Education
LILY STREET
WETHERILL PARK
NSW 2164

Project Name:
WILLIAM STIMSON PUBLIC SCHOOL

LILY STREET
WETHERILL PARK

Drawing Title:
COLOUR AND FINISHES SCHEDULE - ZONE A

Scale: @A1 | Date: 16-Aug-17
Drawn: JR | Checked: AC

Project No.	Drawing No.	Rev.
998	DA82	B

Status: DEVELOPMENT APPLICATION

PROPOSED FINISHES

CLADDING

CODE	MATERIAL	COLOUR	SWATCH
WCL	PRE-FINSIHED WALL PANEL: EQUITONE NATURA	NATURA N074	
WCL	PRE-FINSIHED WALL PANEL: EQUITONE PICTURA	PICTURA PG544	
WCL	PRE-FINSIHED WALL PANEL: EQUITONE PICTURA	PICTURA PG442	
WCL	PRE-FINSIHED WALL PANEL: EQUITONE PICTURA	PICTURA PG641	
WCL	PRE-FINSIHED WALL PANEL EQUITONE PICTURA	PICTURA PG341	
WCL	PRE-FINSIHED WALL PANEL: EQUITONE PICTURA	PICTURA PG742	
WCL	FC SHEET: EQUITONE TECTIVA	TE10 & TE00	
WMS	METAL SHEET CLADDING PROMINENCE/ LONGLINE PROFILE	SHALE GREY	

ROOF

CODE	MATERIAL	COLOUR	SWATCH
RSF	ROOF FASCIA / PARAPET	MONUMENT	
RMS	METAL SHEET ROOF: CUSTOM ORB/ KLIPLOK	SHALE GREY/ SURFMIST/ WINDSPRAY	
RMS	METAL SHEET ROOF SOFIT - CUSTOM ORB/ KILPLOK	SURFMIST	

SHADING LOUVRES

CODE	MATERIAL	COLOUR	SWATCH
PL	POWDERCOATED LOUVRES	INTERPON: VIPER GREEN	
PL	POWDERCOATED LOUVRES	INTERPON BRILLIANT YELLOW	
PL	POWDERCOATED LOUVRES	INTERPON SENSATION	
PL	POWDERCOATED LOUVRES	INTERPON: LOBSTER	
PL	POWDERCOATED LOUVRES	INTERPON: BONDI BLUE	
AL	POWDRCOATED STANDARD WINDOWS/ DOOR FRAMES	DULUX: ZEUS CHARCOAL	

8 ZONE B - MAIN BUILDING ENTRANCE

© COPYRIGHT JOHANSEN DIS PTY LTD
THE CONTENTS OF THIS DRAWING ARE THE PROPERTY OF JOHANSEN DIS PTY LTD. THE USE OF THIS DRAWING IS RESTRICTED TO THE PURPOSE FOR WHICH IT WAS PREPARED AND PERMISSION TO USE OR REPRODUCE MUST BE OBTAINED FROM JOHANSEN DIS PTY LTD. DRAWINGS SHALL NOT BE USED FOR CONSTRUCTION PURPOSES UNTIL ISSUED BY THE ARCHITECT FOR CONSTRUCTION.

A	[illegible]	[illegible]	[illegible]	[illegible]
B	[illegible]	[illegible]	[illegible]	[illegible]

Town Planner: dfp

Landscape: SPACE

Project Manager: JOHNSTAFF

Building Certifier: [illegible]

Mechanical, Electrical, Hydraulic, Structural & Civil Engineering Consultant: JONES NICHOLSON CONSULTING ENGINEERS

Architect: JDH architects
JOHANSEN DIS PTY LTD
ABN 77 [illegible]
ACN 077 [illegible]
NOMINATED ARCHITECT
JAYNE HAYDON [illegible]
44 Little Oxford Street
Darlinghurst, NSW 2010
Telephone 02 9361 8697
www.jdharchitects.com.au

Client: NSW Education
LILY STREET
WETHERILL PARK
NSW 2164

Project Name: WILLIAM STIMSON PUBLIC SCHOOL

LILY STREET
WETHERILL PARK

Drawing Title: COLOUR AND FINISHES SCHEDULE - ZONE B

Scale: [illegible] Date: [illegible]
Drawn: [illegible] Checked: AC

Project No.	Drawing No.	Rev
998	DA83	B

QUALITY [illegible]

Status: DEVELOPMENT APPLICATION

VIEW FROM ADMIN ENTRY

VIEW FROM EXISTING SUPPORT UNITS

Town Planner

Landscape

Project Manager

Building Certifier

Mechanical, Electrical, Hydraulic, Structural & Civil Engineering Consultant

Architect

JDH architects

JDH ARCHITECTS PTY. LTD
44 Lake Oxford Street
Darlinghurst NSW 2010
Telephone 02 9361 9667
www.jdharchitects.com.au

Client

NSW Education

LILY STREET
WETHERILL PARK
NSW 2164

Project Name

WILLIAM STIMSON
PUBLIC SCHOOL

LILY STREET
WETHERILL PARK

Drawing Title

3D PERSPECTIVE - ZONE A

Project No.	Drawing No	Rev.
998	DA102	B

Status DEVELOPMENT APPLICATION

VIEW FROM PLAY FIELD - WEST FACADE

VIEW FROM PLAY FIELD - EAST FACADE

Town Planner: dfp

Landscape: SPACE

Project Manager: JOHNSTAFF

Building Certifier

Mechanical, Electrical, Hydraulic, Structural & Civil Engineering Consultant: JONES NICHOLSON CONSULTING ENGINEERS

Architect:

JDH architects

JDH ARCHITECTS PTY. LTD.
ARCHITECTS ACT No
ABN 21 110 870 120
ACN 110 870 120
NOMINATED ARCHITECT
JAMAL HANSEN (1-4242)

44 Olde Oxford Street
Darlinghurst, NSW 2010
Telephone 02 9361 9007
www.jdharchitects.com.au

Client:

NSW | Education

LILY STREET
WETHERILL PARK
NSW 2164

Project Name

WILLIAM STIMSON
PUBLIC SCHOOL

LILY STREET
WETHERILL PARK

Drawing Title

3D PERSPECTIVE - ZONE B

Scale:	1:1@A1	Date:	19-Aug-17
Drawn:	JK	Checked:	AC

Project No.	Drawing No.	Rev.
998	DA112	B

QUALITY CERTIFIED ISO 9001

Status: DEVELOPMENT APPLICATION